The Weather
Tonight, fair
Tuesday, fair
Temperatures today: Max., 68; Min. 42
Detailed report on last page

The Kingston Daily Freeman

First in News
Local, National, Foreign
Ulster County's Leading
Advertising Medium

VOL. LXX.—No. 174. CITY OF KINGSTON, N. Y., MONDAY EVENING, MAY 12, 1941. PRICE FOUR CENTS.

BRITISH TRADE STEEL AND FIRE WITH GERMANS

Edward E. Every Is Fatally Injured Near West Shokan

Orville Barber, 35, Driver of Car Is Being Held for Driving While Being Intoxicated

Thrown to Road

Crash of Car Into Wall of Abutment Throws Every to Road

Edward E. Every, 69, of Boiceville, died at the Benedictine Hospital about 3:30 o'clock Sunday morning as the result of injuries sustained when the car in which he was riding crashed into a bridge abutment and he was thrown to the roadway.

Orville Barber, 35, of West Shokan, a W. P. A. worker, driver of the car, was arrested by Deputy Sheriffs Vredenburg and McCullough, and held at the Ulster county jail on a charge of driving while intoxicated. As the result of Every's death, following the accident, District Attorney N. LeVan Haver undoubtedly will prefer a charge of criminal negligence in the operation of a motor vehicle, resulting in death, against Barber.

Coroner Henry A. Lamouree withheld his verdict pending further reports from the laboratory, but the autopsy showed that Every died as the result of a broken back, crushed thorax and internal hemorrhage.

Investigation at the scene by the sheriff's deputies and Trooper Dunn showed that Barber and Every were on their way to Napanoch and were driving from Boiceville toward West Shokan when about 12:40 o'clock Sunday morning the car crashed into the west abutment of the concrete bridge over the Bushkill, near the former Colange store.

The car was badly demolished in front by the impact and Every was thrown out. He was treated at the scene by Dr. Charles A. Quinn of Phoenicia and then was taken to the Benedictine Hospital, where he died less than three hours later. Barber suffered lacerations of the hand and knee, but apparently was not seriously injured.

Assisting in the investigation of the accident were Sheriff Molyneaux, Trooper Reilly of the B. C. I. and Deputy Sheriff Ellsworth, in addition to the officers mentioned.

F.D.R. Feeling Fine

Washington, May 12 (AP)—President Roosevelt was feeling "fine" today, the White House reported, although he still was weak from the effects of a stomach upset. Stephen Early, presidential secretary, said the Chief Executive's temperature had been normal since Saturday but that his physician, Rear Admiral Ross T. McIntire, wanted him to remain relatively quiet to regain his strength. He felt well enough today, however, to receive Prime Minister Robert Menzies of Australia and to have Secretary of State Hull in for lunch. The President remained in his White House quarters, but aides said he would be working throughout the day with Harry L. Hopkins, lease-lend supervisor.

Spring Maneuvers

Honolulu, May 12 (AP)—The mightiest military force ever assembled in Hawaii, itself the strongest fortress under the United States flag and perhaps in the world, today opened the army's 1941 spring maneuvers. They will end May 24. Approximately 40,000 soldiers, the majority seasoned troops, will be deployed to demonstrate and test the defenses of this Pacific bastion. "It has been assumed," said a statement from the army command, "that the United States is facing attacks by enemy powers in both the Atlantic and Pacific oceans and that hostile naval craft are known to be operating in the Hawaiian area."

Mutual Agrees

St. Louis, May 12 (AP)—The four-months music controversy betwen the nation's broadcasters and A.S.C.A.P. has ended for the Mutual Broadcasting System but for NBC and CBS the discord lingers on. Mutual agreed Sunday night to pay the American Society of Composers, Authors and Publishers three per cent of gross receipts for four years and 3½ per cent thereafter until January 1, 1950, for the right to restore the society's 1,200,000 musical compositions to the air.

Air Shelter Wrecked

London, May 12 (AP)—The air raid shelter in which Prime Minister Winston Churchill and his cabinet colleagues took refuge when Nazi fliers threatened them at the House of Commons in earlier raids was wrecked in the German attack on Parliament buildings Saturday night. Another shelter, for members, stood the test. Somewhere in the debris are the oak doors of commons, the speaker's chair and the government dispatch boxes.

Queen of Hudson Valley

Freeman Photo

Betty Barmann of Kingston, crowned Queen of the 1941 Hudson Valley Apple Blossom Festival, at the stadium on Saturday afternoon views her subjects from the throne. In her right hand she holds the sceptre which is presented to the new queen each year.

Miss Betty Barmann Chosen Hudson Valley Apple Queen

Colorful Festival Parade Among Best Held Here

Under sunny skies Saturday afternoon the Ulster County Apple Blossom Festival parade proceeded through Kingston's streets in a colorful pageant of gay uniforms, martial music, artistically decorated floats and beautiful girls. It was the most noteworthy festival parade ever held in Kingston, and it was viewed and applauded by the thousands who had assembled along the line of march.

So artistic and beautiful were the floats in the parade that the judges had a real difficulty in selecting the winners. The judges were Murray Thompson of Central Valley, Thomas O'Neil of Rochester and Miss Elsie Johnston of Mt. McGregor.

First place in county floats was awarded Dutchess county with Ulster second and Columbia county third.

In Class B, organization floats, first place went to the Kingston Boys Sports Club; second to the Salvation Army; third to the American Legion Auxiliary of Kingston Post, and fourth to the Kingston Powerboat Association.

In Class D, commercial floats, the Governor Clinton Hotel float

(Continued on Page Eight)

Stadium Is Crowded For Colorful Coronation Ceremonies, Title Back in Ulster

Miss Betty Barmann, 17-year-old Kingston High School senior, became the fourth consecutive blond to be selected as Apple Blossom Queen at the Hudson Valley Festival held Saturday. The choice of Miss Barmann was made by the judges from among the three candidates entered in the final contest. Only Ulster, Dutchess and Columbia counties were represented in the final contest for valley queen title.

The crowning of Miss Barmann as 1941-42 Apple Blossom Queen returned that title to Ulster county from Columbia county where Miss Ellen Allardice, the 1940-1941 queen, resided.

A cloudless sky brought out one of the largest crowds ever to attend a Blossom Festival and the crowning of Miss Barmann was witnessed by between 5,000 and 8,000 people who crowded the stadium and milled about the throne which had been set up directly in front of the stands. Long before the parade, which preceded the crowning of the Queen, had filed past the stands the crowds began

(Continued on Page Eight)

Why Apple Parade Route Was Shorter

A question that was raised on Saturday afternoon was to the effect of why was the parade route shorter that day than in other years. The question was taken up with the parade committee today, and the reason given.

It developed that under a ruling of the Hudson Valley Drum Corps Association that when drum corps were to participate in a competition at the close of the parade that the route covered by the parade should not exceed a mile and a half in length.

In order that the 12 drum corps that took part in the parade and competition could participate in both events, it was decided to shorten the parade route so that the ruling of the drum corps association could be carried out.

Members of the Kingston police department measured the route from Pine Grove avenue and Broadway to the municipal stadium and found that it extended about the required length of a mile and a half.

Strike Threats in Plants of General Motors and Boston Navy Yard Reach Critical Point Today

(By The Associated Press)

Strike threats in plants of the General Motors Corporation and in the Boston navy yard reached the critical point today and the American Federation of Labor threw its influence against a Pacific coast walkout of 1,700 A.F.L. and C.I.O. shipyard machinists.

Members of a national defense mediation board panel attempting to head off a strike in 60 General Motors plants which have $700,000,000 of defense contracts adjourned early yesterday, after nine days of negotiations with C.I.O. leaders and company representatives.

Chiefs of the union, the United Automobile Workers, flew back to Detroit to consider whether to call a walkout. But Chairman W. H. Davis of the board panel said negotiations under its direction would resume tomorrow and that "there is no indication of any purpose not to continue production."

The U.A.W. wants a new contract providing for a wage increase of 10 cents an hour. The company has offered at least two cents an hour for all workers and three to five cents for certain skilled craftsmen. The present wage rate varies with the type of work, but company officials said the average was slightly over $1.00.

A.F.L.'s building construction trades council said 925 members would not report today at the Boston navy yard, where $30,000,000 of defense building is underway, in protest against the employment of 1,100 W.P.A. workers. Secretary-Treasurer E. A. Johnson said the union would not picket at present but that members would not go back to work until it was agreed that union labor would handle all new construction "from start to finish."

In the meanwhile William Green, president of the A.F.L., asserted in Paterson, N. J., yesterday that a walkout of union machinists in San Francisco shipyards was an "outlawed strike" and that the A.F.L. was "appeal-

(Continued on Page 12)

Several Injured In Week-End Auto Accidents in City

Three Hurt Not Seriously in Crash Near Bridge; Two Pedestrians Also Are Struck by Cars

Turns Over

Machine of Aaron Gallop Turns Over on Side Following Crash

Three persons were injured, but not seriously, in a two-car crash at the entrance to the Rondout Creek Bridge on Abeel street about 2:30 o'clock Saturday afternoon when cars operated by Aaron Gallop, 17, of 35 Hone street, and Harry A. Newton of Green street, Port Ewen, collided. The Gallop car was turned over on its side by the force of the impact.

Gallop suffered leg injuries and was removed to the Benedictine Hospital. Riding in the Newton car was Mrs. Newton and her son, Donald, 14, who were also hurt. Mrs. Newton suffered cuts about the head and her son a hand injury.

Two pedestrians were also injured over the week-end when struck by automobiles, but neither was seriously hurt. William Freer, 65, of 78 Green street, was struck Saturday evening by a car driven by Joseph Zibella of Saugerties, and suffered an injury to his left ankle. Mr. Zibella in reporting the accident to the police, said he was backing into the curb as the man stepped from the curb into the road.

Donald, young son of Dr. and Mrs. Harold Rakov of Albany avenue, was slightly hurt when struck by a car driven by Vincent Stopczynski of 187 Fourth avenue and was treated by Dr. Frederick Snyder. Stopczynski in reporting the accident said he had stopped for the red traffic light at Broadway and St. James street and when the light turned green he had started ahead slowly when the boy ran from the sidewalk directly in front of his car.

Local Residence Damaged by Fire

Blaze Reportedly Began in Unit Containing Burning Grass

Sunday afternoon about 2 o'clock fire, said to have originated in a basket of burning grass, caused considerable damage to the kitchen at the home of Harry A. Whitney, 152 Elmendorf street. The fire started outside the house and swept along the siding and over the roof of the one-story addition, but the prompt response of the fire department to a box alarm saved the house from destruction.

According to the fire department Mr. Whitney informed them that he had been burning grass in a metal container earlier in the afternoon and believing that the fire in the container was extinguished he had moved the container close to the kitchen and placed it on top of a basket which was filled with dry grass.

It is thought that the heat from the metal container set fire to the grass in the basket.

The damage to the kitchen is said to be covered by insurance. The box alarm was from Box 5311 at the corner of Bruyn avenue and Elmendorf street.

The fire department also responded that afternoon to a call for a grass fire at Devil's Lake near the city limits.

Saturday evening the fire department was called when the auto of John Balash of 10 Lincoln street caught fire at the corner of Foxhall avenue and Stephan street. The fire was said to be caused by a short circuited battery cable. The car was not damaged.

Defies the Law

Socorro, N. M., May 12 (AP)—In the six-gun tradition of the wild west, Louis C. Wilson, 65-year-old blacksmith, today defied the law to arrest him for a double slaying on Main street of Quemado, little cow-town in southwestern New Mexico. "I won't go to jail," he sent word from his barricaded ranch house. "I'll kill the first officer who enters the gate." Since late Saturday, Wilson has stood off authorities in the house, strategically situated atop a knoll 3 miles northwest of Quemado. With him is his 60-year-old wife. Assistant District Attorney James C. Enloe, who drove 108 miles here to bring first word of the trouble, said a coroner's jury found that Wilson shot J. M. Garrison, 60, and his son, Arthur, 34, to death as the climax of an old quarrel.

BULLETINS

To Put Down Japan

CHUNGKING, May 12 (AP).—Generalissimo Chiang Kaishek declared in a speech last night that China, without the help of an expeditionary force or naval action, but with material and economic aid, was prepared to undertake singlehanded the task of putting down Japan.

British Capture Gumsa

CAIRO, EGYPT, May 12 (AP).—British forces closing in on 38,000 Italians holding Amba Alaji Fortress, perched at an altitude of 9,000 feet in Northern Ethiopia, have occupied the nearby stronghold of Gumsa, the middle east command announced today.

Von Papen To Turkey

ISTANBUL, TURKEY, May 11, (delayed) (AP).—A German embassy spokesman, said at Ankara today that German Ambassador Franz Von Papen was expected to arrive there by air Monday, flying direct.

Von Papen was understood to be bearing proposals for a new economic agreement between Germany and Turkey.

Air Alarm In Bordeaux

VICHY, FRANCE, May 12 (AP).—A 75 minute air raid alarm prevailed early today in the German-occupied port of Bordeaux, it was learned here, but there was no immediate report whether bombs were dropped. The alert was in force from 1:15 a. m. to 2:30 a. m.

Roundup of Italian Aliens

NEW YORK, May 12 (AP).—Federal immigration inspectors announced today that with the arrest of 13 more men over the week-end they had brought to 81 the total of Italian aliens rounded up for being here illegally.

About 20 others, former employes at the Italian pavilion of the New York World's Fair, are being sought.

English Morale Holds Despite Heavy Attacks

Writer Says 33 Enemy Planes Are Downed During Severest Bombing Raids

BY DEWITT MACKENZIE
(Freeman Special News Service)

Apart from the ravaging of Westminister Abbey, priceless heritage of the English-speaking family, the record Nazi bombing of London developed two highly important but rather oddly assorted facts—(1) 33 enemy planes were destroyed, and (2) the morale of the capital appears to be unimpaired.

The big bag of German craft represents a killing of about 10 percent of the total number of planes employed, which was estimated at between 300 and 400. And this isn't the first time that the British have achieved such a percentage of destruction recently.

Now observers have been waiting for this figure of ten per cent to crop up, because British air authorities have held that when it was reached they would have made night raiding unprofitable for the Hitlerites. Five per cent was reached long ago, but the higher bracket evaded the defenders.

Adequate defense against night bombing is a problem which neither side has solved up to this juncture, and only time will tell whether the present British success is a flash in the pan or the real thing. The improvement would appear to lie in the royal air force fighter planes, since they were mainly responsible for the slaughter. This presumably is due to the fact that more warplanes are available, and that the efficiency of the fighter ships has been improved.

Of course, the heaviest loss to the Germans has not been in machines, but in the airmen, whose training is long and arduous. The British claim that during the first nine days of the speeded-up air conflict this month the enemy have suffered about 350 and 400 casualties — a grave loss to the Nazi airforce.

The fierce bombing of the past few days hasn't been one-sided, despite the fact that more details are available regarding the results achieved by the Nazis over Britain. The R.A.F. raids on Berlin, Bremen, Hamburg and other German cities have been terrific, and the Nazis have acknowledged great damage and heavy loss of

(Continued on Page Two)

Hull Advises Against Restrictions on Use of Foreign Ships in U. S.

Washington, May 12 (AP).—Secretary Hull advised today against restrictions on the use of foreign ships that may be taken over by the government, but administration opponents renewed their demands that the pending ship requisition bill be altered to ban the outright transfer of seized Axis vessels to Britain.

Hull set forth his views in a letter made public by the senate commerce committee which is nearing the end of its study of the house-approved ship requisition measure.

"The department of state," he wrote, "feels it would be unwise to place a restrictive or prohibitory provision in the proposed legislation."

Any restriction, Hull added, would tend to place vessels acquired under the legislation "in a different category from other vessels now under the American flag."

Central Hudson Transfers Made

Colligan to Poughkeepsie; E. T. Strong Is Here

Edwin T. Strong has been appointed district manager of the Kingston district of the Central Hudson Gas & Electric Corporation, superseding Arthur L. Colligan it was announced today.

Mr. Strong is a graduate of R. P. I. and came with the company in 1929. He has had a broad experience with the company as an engineer and as a member of the Catskill district organization, and more recently as a manager of the electric sales department.

Mr. Strong is a native of the Central Hudson territory and at present is a resident of Kingston.

Mr. Colligan has been transferred to the general office in Poughkeepsie, where his wide experience with the company can be utilized to the fullest extent in connection with the company's part under the defense program.

Hoover Says Convoys Would Catapult U. S. Into War, Curtail Aid to Britain

New York, May 12 (AP)—Herbert Hoover says United States convoys would catapult an unprepared nation into immediate war and result in curtailment of material aid to Britain.

Using the navy to guard war shipments to Britain, the former president said, would lead to a "dictatorship of our own, inevitable in total war" and to "post-war bankruptcy."

Breaking a six-month silence on what he called "the controversy on whether we should join in the war," Hoover spoke last night over the red network of the National Broadcasting Company.

In this sentence he summed up his convictions:

"That there be no misunderstanding, let me state at the outset that I support provision of the maximum tools of war to Britain; that I am convinced we can give this maximum during her next critical months only if we keep out of this war; that putting our navy into action is joining this war; that the whole European war situation is in transformation; that America is as yet unprepared even for adequate defense; that our people are not united."

To support these contentions he outlined three "hard facts," the first of which he termed "the

(Continued on Page 12)

Many Acres Of London Lay in Ruins

R.A.F. Warplanes Bomb Ports of Hamburg and Bremen During Night Leaving Fires

Airports Hit

Nazi Are Attempting to Cripple Britain's Striking Power

(By The Associated Press)

London's millions trudged to work today through acres of fire-blackened ruins in the heart of the empire capital — scarred anew by luftwaffe violence over the week-end—but they knew that Germany at last was feeling the sting of a big-scale aerial counter-offensive.

An armada of 100 R.A.F. warplanes bombed the ports of Hamburg and Bremen during the night, it was reported, leaving "many large fires" raging in both cities from a rain of Britains' new super bombs.

Other R.A.F. squadrons attacked Emden and raided three points of Nazi-held Holland—Rotterdam, Ijmuiden and a seaplane base on the island of Texel.

In an evident attempt to cripple the R.A.F.'s intensified striking power, German planes concentrated the weight of their overnight assaults on night flying bases in southern central and southeastern England. Nazi quarters in Berlin said many multi-motored planes were believed damaged or destroyed in attacks on R.A.F. airdromes.

A German spokesman declared that 20 military airports were attacked by "several hundred" Nazi bombers, with the pilots especially seeking out flying fields from which R.A.F. long-distance bombers have set out to attack the Reich.

London itself had the lightest night raid in three weeks, but thousands of residents huddled in shelters fearful of another storm such as that which hit the capital Saturday night.

Rescue workers still dug in the wreckage for victims of that all-out attack, which inflicted a toll of uncounted dead and wounded. A single bomb smashed through a hotel and exploded in the basement where 140 persons had taken refuge.

Westminster Hit

Westminster Abbey, the House of Parliament, including Big Ben were among the venerated symbols of the British empire scarred anew during the six-hour shower of explosives and fire bombs.

The meeting chamber of the House of Commons was damaged so badly it cannot be used until it is rebuilt.

The luftwaffe used between 300 and 400 war planes in the raid and lost 33 of their bombers. These, with seven downed last night, brought the total reported downed at night over England since May 1, to 131.

The R.A.F. yesterday struck at two Stuka bomber nests on Italy's island of Sicily, bombing Catania and Comiso during daylight hours, and smashed again at Tripoli, big Italian port in North Africa.

German reports indicated that British units returned Saturday night in a follow-up of their shelling last Thursday of the Axis base at Bengasi. Dispatches from Berlin said Stukas damaged and beat off two British cruisers and three destroyers which participated in the second attack.

British bombers also raided Iraq's Mosul oil region. A communique from Cairo today said that after a lone bomber blasted Iraq forces out of Fort Rutba, the British took complete control of that important region along the Mosul oil line to the Mediterranean.

The Iraq general staff countered with an assertion that Iraq troops still held the Rutba fort after repulsing British armored forces in fierce fighting. Two British armored cars and a plane were reported destroyed.

An Iraq communique also declared that "increased activity" developed near Basra in the south, and that "our troops continue at the head of the Persian Gulf, harassing the enemy."

Indian Troops Advance

On the African war front, the British reported that imperial Indian troops advancing toward the Italian stronghold at Amba Alaji, in northeast Ethiopia, had caught 38,000 Italian soldiers in an escape-proof trap.

Premier Mussolini's high command said a British attack in the Amba Alija sector was repulsed.

In North Africa, the Italian high command noted a renewed brust of artillery action in the Tobruk sector, in Libya, where a British garrison of at least one division—roughly 12,000 men—has been under siege for more than a month.

The Soviet government an-

(Continued on Page Two)

Mrs. Davison Sues Two Who Signed Committal Papers

Suit Is Brought Against Dr. L. E. Sanford and Dr. Mathers Who Examined Her

Alleging that she was committed to the Middletown State Hospital for the Insane without reason, Mrs. Mary M. Davison of Poughkeepsie is bringing an action for money judgment against Dr. James A. Mathers and Dr. L. E. Sanford. The action was commenced this morning in Supreme Court before Justice Murray and jury. Mrs. Davison appears in person and John M. Cashin and Arthur B. Ewig appear for the two defendants.

Mrs. Davison alleges that her difficulties began back in 1933 when she and her brother were engaged in highway work. Out of the venture grew a series of lawsuits to recover money. Later her brother left the state and she took over the legal matters in an attempt to recover moneys alleged to be due under the highway contracts. These suits she said she eventually won but in so doing became involved in another suit with her attorney and since that time she has been in legal difficulty.

In 1935 when her brother left the state she continued the legal battles. In 1936 she said she came to the conclusion that Isaac Silberman of Sullivan county was not dealing fairly with her and she secured another attorney in Poughkeepsie and since then had employed other attorneys. Her trouble came about, she told the court when Silberman retrained $745 out of a $1,000 judgment as his fees.

An application for an accounting was made and Justice Schirick referred that matter to Judge G. D. B. Hasbrouck. That matter she told the court today had been settled by Judge Hasbrouck who held that the attorney was entitled to one half of the judgment secured as his fee and also costs.

Asked for Rehearing

Attorney Silberman then asked for a rehearing before Justice Schirick. Mrs. Davison said that before Justice Schirick she complained of the dishonesty of her former lawyer. Later she preferred charges against him but these charges were dismissed after a hearing before Justice Cochrane. Mrs. Davison said that during the trial of the action against Silberman certain testimony was given by a witness which later was found to be untrue.

Mrs. Davison said that this witness Battey had testified to having heard an agreement made between Mrs. Davison and Silberman regarding fees but that later he admitted he had not been sure about hearing testimony when she had told him that he was covering a story in another town for his paper on the day he claimed to have heard the agreement discussed.

Despite this Mrs. Davison said Justice Schirick at special term here had held that Silberman was entitled to $745 and costs out of the $1,000 verdict. When she protested in court she alleges she was told by the court that the decision was against her and that the court wanted no further discussion. "He told me to get out," said Mrs. Davison, referring to Justice Schirick.

Picket the Court House

It was following this that she began to picket the court house and Wall street with sandwich signs.

"I found there was no justice in court so I decided to take my case to the public," said Mrs. Davison. She said she was arrested and placed in jail and later committed to Middletown on the grounds she was insane.

Told at first she would have to stay only ten days for observation she said she was kept in the institution until late in December when she left with her brother and sister for an afternoon and dinner off the grounds. On her way out a nurse told her that the state line was not far away and once outside the state she would be out of the jurisdiction of the courts.

Since she could not find out who had committed her or why she had been sent to the institution she concluded to get at the bottom of it. With her folks she drove to Newburgh and looked up the law regarding the commitment of persons to an institution and concluded she had been illegally sent there and that she could therefore leave the state without serious offense to the law. She failed to keep her promise to return and went to Pittsburgh. There she notified the officials at Middletown of the status of her case. Later she returned to Poughkeepsie and so informed the hospital authorities but they continued her on parole until last fall when she was formally released.

Mrs. Davison claims her confinement as an insane person has prevented her from doing work as a bookkeeper or accountant and claims that the two physicians who committed her are responsible and she therefore seeks to recover money damages from them.

Denies Creating Disturbance

She denied she was creating any disturbance or acting in a disorderly manner when she picketed the court house and Wall street and that she has never been informed why she was sent to the insane hospital. Her theory is that she never was insane and that treatment consisting of hypodermic injections while at the hospital were unnecessary.

During the trial Mrs. Davison said despite the fact that she was sentenced to jail and served her time as a disorderly person she was later taken to the insane asylum. The report of the physicians that she was mentally unbalanced was made under a date on which she was still serving time in jail.

She told the court that while in jail her husband had died and she had been denied the right to go to the funeral and that when she visited him in a hospital in Poughkeepsie two uniformed men stood in the room within his sight although she asked the officers to remain out of sight.

Mrs. Davison said the examining physicians said she had told of "hearing voices." This she denied and said it was the idea of one of the doctors.

Mrs. Davison said she finally found that her commitment had been through the Ulster County Welfare Department and that Commissioner Park had made the application. Notice to her brothers and sisters was waived since it was claimed none lived in New York state. This she said was untrue and denied telling officials that she had no brothers or sisters in New York state. On the contrary she said she had several residing in the state.

The morning session was completely taken up with her recital of her side of the case and the offer of letters and documentary proof.

Buy a Timken—Enjoy These SAVINGS NOW!

Timken Wall-Flame Oil Burners are saving money for thousands of happy owners. Savings up to 25% or more on fuel and electric costs over ordinary pressure (or gun type) burners are the rule, not the exception! The record on the roof top, above — an actual saving reported by a Timken owner—is typical . . . A good reason why every thrifty home owner should come to Timken Town. Why not you?

Your Neighbor who owns a Timken speaks from experience when he praises his Timken. He knows the joy of living in a home unspotted by ash dust or coal dirt. He knows the comfort and convenience of completely dependable, completely automatic Timken Oil Heat. (The Timken Wall-Flame Burner, with Only One Moving Part, does not even require "oil-can" manual lubrication!) Yes, sir, every Timken owner knows the savings and all-round satisfaction this modern, top-quality oil burner gives. Why not — right now — ask the nearest Timken Dealer for the before-and-after cost records of Timken owners in your community? Buy your Timken now on convenient spring terms — no money down — no payments until fall.

Phone the nearest Timken Dealer today for a FREE Heating Survey. You'll find him listed under "Oil Heating" or "Oil Burners" in the Classified Section of your Telephone Directory.

TIMKEN

Silent Automatic

THE TIMKEN DETROIT AXLE COMPANY, DETROIT, MICH.

OIL BURNERS - OILBOILERS - OILFURNACES - AIR CONDITIONING UNITS - OIL BURNING WATER HEATERS

Richard W. Bertie

Local **TIMKEN** Dealer

9 Main St. Phone 4472

Kingston, N. Y.

English Morale Holds Despite Heavy Attacks

(Continued from Page One)

life. Details, however, are lacking.

It is doubtful whether Nazidom could have done anything which would have infuriated Britons more than to bomb their valhalla —Westminister Abbey. Their determination was being registered for them today by Big Ben, which also was bombed in its lofty tower near the Abbey, for the great clock kept on ticking and telling the hour, although its world-famous chimes were stilled.

Perfect Targets

Big Ben, with his great genial face, the Abbey and the beautiful houses of Parliament, made a perfect target lying as they do close to the Thames. There was a full moon, and the river made a shimmering silver ribbon to guide the invaders to their goal.

This question of morale naturally is one of vital concern. There is no doubt that the Nazis are on their toes, ready to spring an invasion the moment they believe that the great nerve centers of the British Isles have been numbed by their bombing. Thus far there hasn't been any sign of weakening of the civilian stamina in Britain, despite the terrible punishment they have endured.

As regards the Saturday night attack on London, one only can say that any World War veteran will tell you he wouldn't want to be in the boots of the Nazi airmen who loosed the bomb which drove through the roof of Westminister Abbey. Man, but that's asking for bad luck.

Why, the Germans lost the World War just because of a similar slip. Every soldier who knew of the affair can vouch for that. It was like this:

Atop the spire of the church in the town of Albert, in the valley of the winding Somme, stood a heroic statue of the Virgin with the Holy Child in arms. The figure was gilded, and we could see it for miles when the sun glinted against the gold.

Fighting raged back and forth across unhappy Albert until it was laid in dust. But in the midst of all this devastation the old church still held its own. The tradition grew up that the side which shot down the golden Virgin would lose the war. It became a by-word with the troops, and gunners tried to avoid the church, although stray shells damaged the base of the statue until it leaned forward.

During the terrible fighting along the Somme in the spring of 1918 some German artillerymen fired a shot which sent the golden figure to the ground. All the fighting men knew that this would cost the Germans the war, and the end came very soon.

British Trade Fire, Steel With Nazis

(Continued from Page One)

nounced that diplomatic relations had been established between the U. S. S. R. and Iraq—at Iraq's request.

Significance of the move was not apparent immediately, but it came after the outbreak of fighting between the British and Iraqis. That outbreak started May 2. A Moscow announcement said the diplomatic relations were established after a request May 3 by the Iraq government.

In the Far East

In the Far East, Japanese nervousness over the possibility that the United States might enter the war was reflected in a sharp drop in Tokyo stocks.

At the same time, Japan's foreign Minister Yosuke Matsuoka, back in Japan after diplomatic junkets to Berlin, Rome and Moscow, conferred with Emperor Hirohito for more than two hours. Domei, Japanese news agency, said the talk centered on foreign affairs, including the "China affair."

Japanese newspapers have recently suggested that the long-drawn hostilities in China be ended, but only last night China's Generalissimo Chiang Kai-Shek said in a fighting speech that China, with material and economic aid, was prepared to defeat Japan single-handed—without the help of an expeditionary force or naval action.

Japanese military authorities in Shanghai reported their troops were closing in on Chinese forces in southwest Shansi Province after a battle in which 15,000 Chinese were killed and 8,000 captured.

To Let Contract For 9-W Project

May 28 Is Date Given for Award by State

Award of contract for reconstruction of the two-lane section of Route 9-W immediately south of Milton is to be made by State Department of Public Works in Albany on Wednesday, May 28. Resident Engineer Harry Krom revealed in Newburgh Saturday. The stretch is 2.06 miles long, and engineers estimate the cost at $286,635.10.

The over-all width of the highway is to be 46 feet. Two lanes in either direction will be 10 feet wide, and there will be a mall of six feet. There had been talk of omitting the mall to lessen cost of rights-of-way, but protest by the public led to inclusion of the dividing strip which is effective against head-on collisions.

This improvement will complete modernization of Route 9-W from Newburgh to Kingston. The old road has heavy grades and many curves, and has been the scene of numerous accidents, some of which have terminated fatally.

The new road will follow to some extent the old alignment, with land takings on either side to eliminate or widen curves and reduce grades.

N.Y.M.A. Cadets Give Special Mothers' Program

The cadets at the New York Military Academy, Cornwall-on-Hudson, N. Y., took time out from preparations for national defense to honor their mothers. The weekend was started with a regimental parade, received by the mothers. Nearly 3,000 guests visited the 52 year old school to watch the Guard Mounting put on by Company G. Saturday morning, followed by an Artillery Drill and an Athletic Review. Following the luncheon served at noon under the old maple, the guests witnessed a program of athletic events in track, tennis, lacrosse, baeball and trap shooting.

The military band of 45 pieces, gave an evening concert, and then the formal Ring Hop for the class of 1942 (juniors) took place in the gymnasium. Music was by Johnny Long and his orchestra.

On Sunday, Mrs. Hagen gave an organ recital in the Davis Memorial Chapel and at eleven the school chaplain conducted a chapel service in honor of the cadets' parents. The ceremonies were closed by a full dress parade, received by more than 300 cadets' mothers.

Local Death Record

The funeral of Henry T. Terpening, Sr., was held from his late home, 84 St. James street, Saturday afternoon at 2 o'clock and the services were conducted by the Rev. Dr. Frank B. Seeley, pastor of the Fair Street Reformed Church. Scores of relatives and friends from this city and surrounding towns gathered to pay their final tribute . There was a large number of floral tributes. The bearers were members of the family and the burial was in the family plot in Wiltwyck Rural Cemetery where the committal services were conducted by the Rev. F. B. Seeley.

Lyman T. Hornbeck died on Saturday in his home in Grahamsville, aged 74 years. He is survived by his wife, Mrs. Florence Benson Hornbeck; a brother, Leonard Hornbeck of Cornwall; six sisters, Mrs. Minerva Coddington, Mrs. Emma Hoyt of New Paltz, Mrs. William Hoyt of Willow, Mrs. John Coddington of Napanoch, Mrs. Fred Drennan of Edgewater, N. J., and Miss Mary Auld of Cedar Rapids, Iowa, and several nieces and nephews. Funeral services will be held in the Grahamsville Methodist Church on Wednesday afternoon at 2 o'clock with burial in the Grahamsville cemetery.

Edward E. Every of Boiceville, who was injured in an automobile accident at West Shokan late Saturday evening, died at the Benedictine Hospital, Sunday, May 11, a short time after admittance. Surving are two sons, Frank of Schenectady and Floyd of Atlanta, Ga., five daughters, Mrs. Bernard Hamilton, Mrs. Arthur L. Fitzgerald and Mrs. Thomas Qualtere of Kingston, Mrs. Burton Barringer of Poughkeepsie and Mrs. Grace Griffin of Pine Hill; also one brother, Jacob Every of Mt. Tremper and one sister, Mrs. Frank Boice of Albany. Funeral services will be held at the Lasher Funeral Home in Woodstock, Wednesday, May 14 at 2 p. m. Burial will be in the Lennox cemetery at Ashokan.

Dr. George F. Hanker, a former well known physician of Kerhonkson, died on Friday in the home of his daughter, Mrs. Arthur Flick in Westkill, aged 81 years. Surviving besides Mrs. Flick are two sons, Fred H. Hanker of Thiells and George F. Hanker, Jr., of Connecticut. Dr. Hanker was a member of Wawarsing Lodge, F. & A. M., and of Cyprus Temple of Albany and of the Kingston Lodge of Elks. Funeral services were held this afternoon from the H. B. Humiston Funeral Home in Kerhonkson, with burial in the Fantinekill Cemetery near Ellenville. The Rev. Mr. Carpenter of Westkill, officiated. The bearers were Winfield Depew, David Murphy, Wilson Van Etten and Marvin Krom, all of Kerhonkson.

Margaret M. Hainer, wife of George Hainer, died suddenly this morning at her home, 12 Ardsley street, following a heart attack. Mrs. Hainer, the former Margaret Schatzel, was well known here. Apparently in good health when she retired, Mrs. Hainer was suddenly stricken about 3 o'clock and expired quickly in spite of all possible medical assistance. In addition to her husband, she is survived by three children, Frances, Patricia and Vincent Hainer, her father, Frank Schatzel; three brothers, Joseph, Jacob and John Schatzel, and two sisters, Mrs. Frank Tucker and Mrs. Edward Maroney. The funeral will be held from her late home on Ardsley street Thursday morning at 9 o'clock, thence to St. Peter's Church where a high Mass of requiem will be offered for the repose of her soul at 9:30 o'clock. Burial will follow in St. Peter's cemetery.

Following a solemn high Mass of requiem in St. Joseph's Church this morning the burial of Mrs. John P. Cullen, who died here last Thursday evening, took place in the family plot in St. Mary's Cemetery. The Mass was celebrated by the Rev. John P. McCaffrey. Father McCaffrey was assisted by the Rev. Edmund E. Burke and the Rev. John D. Simmons as deacon and sub-deacon respectively. The children's choir of St. Joseph's sang the responses. Miss Ann Reilly was the soloist. Many expressions of sympathy were received, including Mass cards, floral tributes and personal messages. The Rosary was recited for her intention by Father Burke together with many friends who were assembled to pay her tribute. The final blessings at the grave were imparted by Father Burke. The casket bearers were Harold O'Connor, James and Charles Dunne, Meyer Kaplan, Frank Tremmel and Philip Gillen.

The funeral of Mrs William J. Carpenter, who died at her home on Albany avenue extension last Friday morning took place from there this morning and from St. Joseph's Church where the Rev. John D. Simmons offered a Mass of requiem for the repose of her soul. The children's choir of St. Joseph's sang the responses during the Mass. John Cullum, tenor soloist, sang at the offertory and at the end of the Mass. The services and funeral were attended by a large number of family friends. Many floral tributes, together with Mass cards and other expressions of sympathy were received. Prayers for the dead and the Rosary were recited at the Carpenter home Sunday evening by the Rev. John P. McCaffrey. At the conclusion of the church rites the long funeral cortege proceeded to St. Peter's Cemetery where the burial took place in the family plot. The final absolution was imparted by the Rev. James O'Hara. The casket bearers were Thomas Quest, Robert Liscomb, Edward Hoffman, C. O. Davis, James Brice and K. D. Davis.

The funeral of Mrs Rachel Face who died early Wednesday morning, was held from her late home in Haines Falls Saturday and thence to the Haines Falls Methodist Church. It was largely attended. There was a profusion of floral offerings. The Rev. Kenneth Lloyd Garrison, surviving grandson, and pastor of the Welsh Baptist Church of Taylor, Pa., and the Rev. W. W. Williams of the Tannersville and Haines Falls Methodist Church officiated. Burial was in the Haines Falls Cemetery. Mrs. Face died last Wednesday after being in apparently good health. She was one of the oldest residents of Haines Falls. Surviving the deceased is her daughter, Mrs. Leslie G. Garrison of this city; also son-in-law, Leslie F. Garrison; a granddaughter, Miss Norma R. Garrison and a grandson, the Rev. Kenneth Lloyd Garrison of Taylor, Pa. The bearers were Henry Myers, Burdett Layman, James Layman, Charles B. Layman, Edward France and Charles Thorpe, all of Haines Falls and close friends of Mrs. Face.

DIED

DONNELLY—At Port Ewen, N. Y., May 10, 1941, William, son of the late John and Ellen Donnelly and brother of James and Richard Donnelly.

Funeral will be held from his late residence Tuesday morning, May 13, 1941, at 9 o'clock and at the Church of the Presentation 9:30 o'clock where a high Mass of requiem will be offered for his soul. Interment in the family plot in St. Mary's Cemetery.

Attention All Members of the Holy Name Society of the Church of the Presentation

All members of the Holy Name Society of the Church of the Presentation, Port Ewen, are requested to meet at the home of their late member, William Donnelly, tonight at 8:30 D.S.T., to recite the Rosary for the repose of his soul.

(Signed)
P. J. BEICHERT, President.

HAINER — Margaret M., (nee Schatzel) beloved wife of George Hainer, mother of Frances, Patricia and Vincent Hainer, daughter of Frank Schatzel, sister of Joseph, Jacob and John Schatzel of Kingston, and Mrs. Frank Tucker and Mrs. Edward Maroney of Long Island, N. Y. Funeral will be held from her late home, 12 Ardsley street, Thursday morning at 9 o'clock thence to St. Peter's Church where a high Mass of requiem will be offered for the repose of her soul at 9:30 a. m. Interment in St. Peter's cemetery.

KLEMANS—Mary, on Friday, May 9, 1941, at Hawthorne, N. Y., beloved sister of Fred, John, Peter and Joseph Klemans.

The funeral will be held from the Henry J. Bruck Home for Funerals, 27 Smith avenue, Tuesday morning at 9 o'clock thence to St. Peter's Church where a high Mass of requiem will be offered for the repose of her soul at 9:30 a. m. Interment in St. Peter's cemetery.

Memoriam

In memory of Mae Douglas, wife of the late William Douglas, who departed this life, eleven years ago today.

God took the sunshine from the skies and made the lovelight in your eyes; from honeyed flowers he took the dew and made your tears, unselfish, true; upon a rock your faith he built; with angel prayers your breath he filled; and with his love, made your's divine; but best of all, he made you mine.

(Signed)
THE CHILDREN

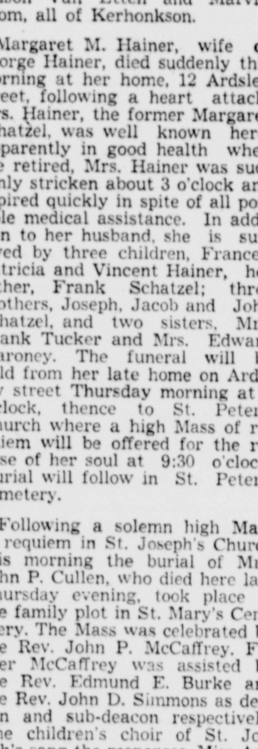

Commemorate before MEMORIAL DAY

We are this district's only manufacturer. Largest display between New York and Albany—over 150 memorials in stock from which to make selection.

Authorized dealers of Rock of Ages, Barre Granite, Cold Spring Granites. Member of the Barre Guild.

BUY DIRECT AND SAVE.

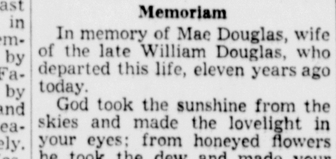

OPEN SUNDAYS
Evenings by Appointment.

BYRNE BROS.

B'WAY, HENRY & VAN DEUSEN STS., KINGSTON, N. Y

Established 1900.

Praised for Work

One of the drum corps competing, in the novice division, on Saturday was the 4-H corps of the Rock Hill School. This body of young people (they had 28 in line Saturday) has frequently been seen in Kingston on 4-H Club rally days and has been praised for the excellent work done, under difficulties. Particularly are they handicapped in drilling practice, as the territory in the Rock Hill section is not exactly a parade ground. An illustration of their enterprise is seen in the fact that, for the most part, their uniforms are the product of their own skill and labor, and the same is true of the banner they carried.

To Hold Examination

Tuesday evening, May 27, the municipal civil service board will hold an examination at the high school to compile an eligible list from which the education board may appoint a stenographic secretary. The position at the start pays a salary of $1,500 a year. Full details as to qualifications needed and where to obtain application blanks will be found in a legal advertisement in The Freeman tonight.

Uphold Labor Board

Washington, May 12 (AP).—The United States Court of Appeals today upheld the Labor Relations Board's ruling that the employes representation plan of the Bethlehem Steel Corporation is a company-dominated union. The court held that the corporation and the members of the EPR had expressed their hostile feeling toward the Steel Workers Organizing Committee, a CIO union. Associate Justice Harold M. Stephens filed a dissenting opinion.

Chevrolet Omitted

The Kingston Industrial Bureau announced today that through an error the name of the Colonial City Chevrolet, Inc., was inadvertently omitted in the list of memberships as printed in the annual report of the bureau.

Mother's Day at Ursuline Academy

Rally Held by Children of Mary Sodalities of Ulster

The Ursuline Academy was the scene Sunday of a special Mother's Day rally held by the United Children of Mary Sodalities of Ulster county. Over 400 girls, representing the four parishes of Kingston and the adjoining parishes of Wilbur, East Kingston, Phoenicia, West Hurley, Sawkill, Ruby, Highland, Milton and Ellenville, marched in procession around the spacious grounds of the academy and participated in the hymns and prayers which were broadcast over loudspeakers.

The rally was one of many held throughout the world at the express wish of the Holy Father for the purpose of praying for peace.

The Very Rev. Dean Martin Drury, P. R. V. F., represented Archbishop Spellman and presided. Father Hughes of Sawkill, Father Burke of St. Joseph's, Kingston, Father McCabe of Wilbur, Father Schwalbenburg of St. Peter's, Father Balfe of Phoenicia, Father Rivoli of Glasco, Father McWeeny of East Kingston and Father Malinowski of Immaculate Conception in Kingston all were present on the platform.

Father Connor of St. Mary's led the assembly in the Rosary during the march and in the act of consecration after. Father Roth preached the sermon and then the dean explained the reason for the day—the intention of the Holy Father for peace. Solemn Benediction was then given by the dean on the beautiful altar erected on the grounds to conclude the rally. The loudspeakers were furnished by Clark's Radio Service from Kingston.

Slightly Injured

Gordon Relyea of Arcola, N. J., and Ruth Houghtaling of Bloomington were reported to have been slightly injured as the result of a collision between cars about 1:20 o'clock this morning. The accident happened near the Younker gas station on Route 32, cars concerned being driven by Robert Freer of New Salem and Anthony Van Gonsic of Tillson.

Could Victoria Reign 63 Years with Stomach Ulcer Pains?

England's beloved Queen could hardly have reigned so wisely for 63 years and remained so hale and hearty had she suffered stomach ulcer pains. Don't ignore your sufferings. Try a 25c box of Udga for relief of ulcer and stomach pains, indigestion, gas pains, for heartburn, burning sensation, bloat and other conditions caused by excess acid. Udga Tablets must help or money refunded. At United Pharmacy and drug stores everywhere—Adv.

LOCAL BUS BULLETIN

OPERATING ON DAY LIGHT SAVING TIME

Kingston bus terminals located as follows:

Trailways Bus Depot, 495 Broadway, opposite Central P. O.

Uptown Bus Terminal, Crown St.; Central Bus Terminal, opposite West Shore Railroad Station; Downtown Bus Terminal at Johnston's Drug Store, 34 East Strand.

Ellenville to Kingston
Eagle Bus Line, Inc.

Leaves Ellenville for Kingston week days: 7:05 a. m., 10:10 a. m.; 1:30 p. m. Sundays only: 10:10 a. m.

Leaves Kingston Central Terminal for Ellenville week days: *8:30 a. m., 11:15 a. m.; 3:15 p. m., 5:15 p. m. Sundays only: 3:15 p. m.

Leave Kingston Uptown Terminal for Ellenville week days: *8:45 a. m., 11:20 a. m., 3:20 p. m., 5:30 p. m. Sundays only: 3:30 p. m.

*Runs on school days only.

Leaves Kripplebush for Kingston 7:45 a. m., except Sundays.

Leaves Kingston for Kripplebush 5:30 p. m., except Saturday, 3:30 p. m.

Connections at Kingston for Saugerties, Catskill, Albany, Poughkeepsie, Pine Hill, Margaretville, Woodstock, New Paltz, Rosendale; Trains both North and South; Greyhound Lines, Short Lines and Hudson River Day Line.

Connections at Ellenville for Grahamsville, Wurtsboro, Middletown Monticello, Fallsburg, Loch Sheldrake, White Lake, Swan Lake and Liberty.

Woodstock to Kingston Bus Corp.

Leave Woodstock for Kingston daily except Sunday: 7:45 a. m., 11:00 a. m. 2:30 p. m., 4:20 p. m.

Sunday only: 10:00 a. m., 5:15 p. m.

All trips run to Willow with through passengers.

Busses meet West Shore train arriving at Kingston 3:44 p. m. Saturday only.

Leave Kingston Central Terminal Daily except Sunday: 9:00 a. m.; 12:35 p. m., 3:00 p. m., 5:20 p. m. Daily except Sunday: 9:10 a. m.; 12:45 p. m., 3:25 p. m., 6:25 p. m.

Leaves Kingston Uptown Terminal Sundays leaves Kingston: 11:05 a. m.; 12:35 p. m., 6:00 p. m.

Beginning October 5, round-trips Saturday only from all points to Kingston at half fare.

Busses make connections with trains and busses to and from New York City.

High Falls to Kingston
Eagle Bus Line, Inc.

Leaves High Falls for Kingston week days: 7:45 a. m., 10:45 a. m.; 1:40 p. m. Saturdays only: 6:45 p. m. Sundays only: 10:45 a. m.

Leaves Kingston Central Terminal week days: *9:45 a. m., 11:15 a. m.; 3:15 p. m., 5:15 p. m. Sundays only: 3:15 p. m.

Leave Kingston Uptown Terminal week days: *10:00 a. m., 11:20 a. m.; 3:20 p. m., 5:30 p. m. Saturdays only: 10:00 p. m. Sundays only: 3:30 p. m.

*Runs on school days only.

Adirondack Transit Lines, Inc.

Busses leave Trailways Bus Depot for New York Daily: 3:00 a. m., 7:15 a. m., 9:00 a. m., 11:20 a. m.; 2:00 p. m., 4:00 p. m., 6:00 p. m., 8:30 p. m. Mondays only: 5:35 a. m. Saturdays only: 12:30 p. m. Sundays and and holidays: 9:45 p. m.

Busses leave New York (Trailways Bus Depot, 241 W. 42nd St., between 7th and 8th Aves.) for Kingston daily: 12:15 a. m., 8:00 a. m., 9:00 a. m., 11:30 a. m.; 1:30 p. m., 4:30 p. m., 5:45 p. m., 7:30 p. m. Sundays only: 10:00 p. m.

Creek Locks-Kingston Bus Line
Deyo and Jacquin, Props.

Leaves Kingston, Central Terminal: 8:30, 11:50 a. m.; 2:55, 5:10 p. m.

Leaves Crown Street Terminal: 8:45, 11:45 a. m.; 2:56 p. m.

Leaves Kingston, Downtown Terminal: 8:35 a. m.; 12 noon; 3:05, 5:15 p. m.

Leaves Bloomington: 7:20, 8:05, 10:30 a. m.; 1:20, 3:45 p. m.

Leaves Eddyville: 7:25, 8:10, 10:35 p. m.

Leaves Creek Locks: 7:15, 8:45 a. m.; 1:25 3:50 p. m.

Busses to hire for all occasions. Connect with busses and trains for New York City.

Pine Hill-Kingston Bus Corp.

Leave Margaretville for Kingston Daily except Sunday: 6:45 a. m., *9:30 a. m.; *3:30 p. m. Sunday only: *9:30 a. m.; 3:30 p. m.

Leave Kingston Central Terminal daily except Sunday: *6:50 a. m., *12:35 p. m., 3:35 p. m. Sunday only: *12:35 p. m., 3:50 p. m.

Leave Kingston Uptown Terminal daily, except Sunday: *7:00 a. m., *12:45 p. m., 3:45 p. m. Sunday only: *12:45 p. m., 4 p. m.

(*) Connects with Oneonta and Delhi bus at Margaretville.

Bus leaving Margaretville at 6:45 a. m. runs one hour later on Saturdays.

Beginning October 5, round-trips Saturdays only from all points to Kingston at half fare.

Bus leaving Cold Brook at 7:20 a. m. daily for Kingston runs west side of reservoir. This trip will run one hour later Saturdays.

Bus leaves Kingston Central Terminal 3:30 p. m. and Uptown Terminal 3:35 p. m., daily except Sunday for Olive Bridge, Brodhead, West Shokan and points on west side of reservoir.

Mountain View Coach Lines, Inc.

Leaves Kingston for Poughkeepsie, Newburgh and New York City daily: 8:40 a. m., 11:25 a. m.; 3:25 p. m., 6:25 p. m. Daily except Sundays and holidays: 1:25 p. m., 7:40 p. m. to Newburgh only). Sundays and holidays: 9:20 p. m. to Poughkeepsie only.

Leaves Kingston for Saugerties, Catskill and Albany daily: 10:10 a. m.; 12:22 p. m., 4:10 p. m., 6:30 p. m., (8:20 p. m. runs only to Coxsackie and on Sundays and holidays runs only to Saugerties). Daily except Sundays and holidays: 7:50 a. m.; 2:12 p. m., (5:15 p. m. to Saugerties only). Saturdays only: 9:45 p. m. runs only to Saugerties.

FOR INFORMATION CALL
Trailways Bus Depot .....744 or 745
Crown Street Bus Terminal.....713

White Star Line
Kingston to Rosendale

Leaves Kingston, Crown St Terminal (Uptown) daily except Sundays: 12 noon, 3:40 p. m., 5:40 p. m. Daily: 2:20 p. m., 5 p. m.

Leaves Central Terminal daily except Sundays: 8 a. m.; 12:15 p. m., 3:30 p. m., 5:50 p. m. Daily: 2:30 p. m., 5:10 p. m. Sunday only: 11:10 a. m.

Leaves Tillson daily except Sundays: 7:10 a. m.; 3:25 p. m., 4:45 p. m. Daily: 10:30 a. m.; 1 p. m. Sunday only 4 p. m.

Leaves Rosendale daily except Sundays: 7:20 a. m.; 3:35 p. m., 5 p. m. Daily: 10:45 a. m.; 1:15 p. m. Sunday only: 4:15 p. m.

Busses make connections with trains. Busses do not run uptown on Sundays.

ARROW BUS LINE
New Paltz to Kingston
Van Gonsic Bros., Props. Schedule Subject to Change Without Notice

Leaves	Ex Sun Only A.M.	Ex Sun Only A.M.	Sun Only A.M.	Ex Sun A.M.	Ex Sun P.M.	Sat. & Days P.M.	School Days P.M.	Ex Sun P.M.	Sun Only P.M.	Sat Only P.M.
New Paltz..	6:10	7:00	8:10	8:55	12:15	1:15	3:25	4:25	5:10	6:10

Leaves Kingston	Ex Sun. Daily A.M.	Ex Sun. Daily P.M.	Ex Sun P.M.	Daily P.M.	Ex Sun P.M.	Daily P.M.	Sat. Night Only P.M.
Crown St. Terminal.....	7:00	9:55	12:10	3:00	4:55	5:55	10:00

Busses Do Not Leave Crown Street Terminal on Sunday
Special Trips—Sat. Night Lv. New Paltz 6:10 p. m.
Lv. Kingston Crown Street Terminal (uptown) 10 p. m.—to New Paltz
BUSSES AND CLOSED CARS FOR HIRE FOR ALL OCCASIONS
Sunday Schedule or Holidays

NEW PALTZ-POUGHKEEPSIE BUS LINES
Schedule subject to change without notice

Leaves	Ex Sun A.M.	Daily A.M.	Ex Sun A.M.	Daily P.M.	Daily P.M.	Daily P.M.	Daily P.M.	Daily P.M.	Sat. & Sun P.M.
New Paltz	6:35	8:30	11:10	1:15	3:20	4:45	6:40	7:45	

Leaves	Ex Sun A.M.	Daily A.M.	Ex Sun P.M.	Daily P.M.	Daily P.M.	Daily P.M.	Daily P.M.	Sun Only P.M.	Sat Only P.M.
Poughkeepsie...	7:20	*10:10	12:00	2:00	*4:00	*5:15	*7:15	*8:15	9:30

Sunday schedule on holidays.
For information call New Paltz 3221—Poughkeepsie 440.
*This trip takes on passengers at railroad station.

To Try Comedy

A comedy skit written by Sophie G. Miller of 93 Broadway, Kingston, will be tried out on the air over WKNY Tuesday evening at 6:15 o'clock. Sophie Miller will take the female part, and Bernard Austin Dwyer of 317 Clinton avenue, Kingston, will take the male part.

Brazil has prohibited taxi drivers from "cruising" in search of passengers.

NEWS VIEWS

By Harold W. O'Connor

With warm weather and the fishing season double featuring throughout the land, early birds will find early outing enthusiasts putting up a strong bid for the services of the early worm. At this time of year your true follower of Isaak Walton—and even a lot of lads who've never seen a fish outside an aquarium or a blue plate lunch—will be thinking of babbling brooks and quiet pools the same way a kid thinks of lollypops. As usual, the season will be marked by a boom in fish market sales—and dislocated arms as enthusiastic fishermen describe "the one that got away."

An Indianapolis man invented a portable ice skating rink—very handy for too formal parties where the hostess wants somebody to break the ice.

The Woodstock Women's Society for Christian Service will sponsor a 3-act comedy entitled "DORA DEAN" at the Town Hall on Tuesday, May 27th.

Sometimes people need money in a hurry. If an unexpected expense has come up and you need ready cash—quick—then visit the Upstate Personal Loan Corp., 36 No. Front St. We pride ourselves on the speed and courtesy of our loan service. Come in or phone 3146 for complete information.

St. Peter's Holy Name Communion

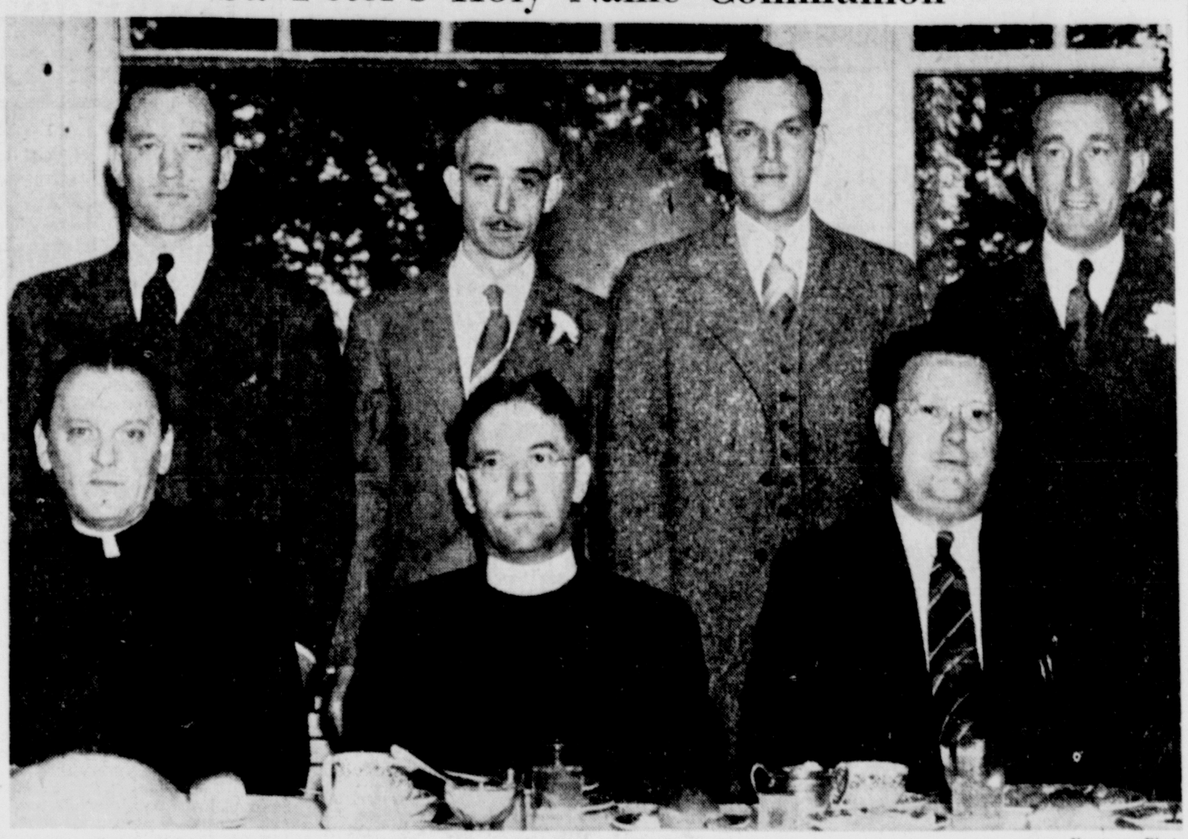

Freeman Photos

The men of St. Peter's Holy Name Society gathered at the Gov. Clinton Hotel Sunday morning for their annual breakfast. Here are the officers of the organization and the guest speaker for the event. Seated left to right are the Rev. Henry J. Gebhard of New York city; the Rev. Henry E. Herdegen, spiritual director; and Richard Hinkley, president. Standing, left to right, are Joseph Dulin, treasurer; Kenneth Geary, vice-president; Joseph Ahl, secretary and Al Radel, chairman of breakfast committee. The Very Rev. Martin J. Drury of St. Mary's Church, another speaker, was not present when the picture was taken.

To Give Show

There will be an entertainment sponsored by the Ladies' Aid Society of the Congregational Church May 16 at 8 o'clock. The Montana Ramblers will appear in person with a specialty act, also there will be six reels of local movies. Refreshments will be on sale. A small admission will be charged.

Group to Meet

There will be a special meeting of the Ladies' Aid Society of St. Paul's Lutheran Church Tuesday evening at the church. The meeting is called for 7:30 o'clock. All members are requested to attend.

Mobilization for Home Defense to Be Held Tuesday

Tomorrow evening at 7:30 o'clock at the Legion Memorial Building, West O'Reilly street, Kingston's Mobilization Committee for Home Defense will hold its first city-wide meeting to enlist and prepare citizens for possible emergency service, if the United States should enter the European war.

The committee, acting in coordination with the national preparedness program and state defense agencies, has surveyed the needs of the community regarding civilian defense and from this standpoint ward organization of volunteers will be made.

Those attending the meeting tomorrow evening and subsequent assemblies will be taught the latest methods devised by civilian defense officials in Great Britain and particular stress will be put upon the protection of Kingston. In this connection the value of waterways, communications, travel and utilities will be treated.

The Kingston committee repeats its emphasis that the meeting will be open to all citizens interested in home defense. No previous military service or training is necessary for enlistment in the local civilian corps.

St. Mary's Holy Name Had Special Service

Approximately 200 members of the Holy Name Society attended a special service at St. Mary's Church Sunday evening. The exercises consisted of hymns by St. Mary's men's choir, followed by the blessing by Dean Drury of the new American and papal flags and the Holy Name banner. The spiritual director of the society, the Rev. B. C. Roth, then conducted the induction of new members into the society when all present renewed their pledges.

A brief sermon by the Rev. George Heffner, C.Ss.R., stressed the importance of the Holy Name Society in the work of the church, the parish, and family life of the individual members. The speaker exhorted all present to be true to the pledges taken at the service.

The Very Rev. Martin J. Drury, pastor of St. Mary's Church, congratulated the men on their fine showing and thanked them for their assistance to him in the work of the parish. He also welcomed delegations from other parishes including Port Ewen, Rosendale, Sawkill and others.

The devotions concluded with the recitation of the Holy Name pledge and solemn benediction, with Dean Drury as celebrant, the Rev. J. W. Hughes and the Rev. Peter J. Fox as assistant.

Use of American paints is increasing in India.

DEATHS LAST NIGHT

(By The Associated Press)

Dr. Everett Dean Martin

Claremont, Calif.—Dr. Everett Dean Martin, 60, educator, philosopher and writer.

Lieut. Col. Charles W. Throckmorton

New York—Lieut. Col. Charles W. Throckmorton, 71, retired Wall Street broker and officer in the U. S. army reserve corps.

Sandra Lynde

Pearl River, N. Y.—Sandra Lynde, 32, singer and musical comedy actress.

Walter B. Johnson

White Plains, N. Y.—Walter B. Johnson, 56, assistant vice president of Bristol-Myers Company in charge of sales promotion.

Captain Emmett C. Gudger

Washington—Captain Emmett Carlyle Gudger, 60, U. S. N., retired. He won the navy cross for his World War service.

James F. Waters

Woodside, Calif.—James F. Waters, 47, New York and California automobile dealer who amassed a fortune by introducing modernized taxicabs.

Peggy Shannon

Hollywood, Calif.—Peggy Shannon, 31, movie actress and former Ziegfeld Follies girl.

Dr. Osman C. Hooper

Columbus, O.—Dr. Osman C. Hooper, 83, professor emeritus of journalism at Ohio State University, founder of the Ohio Journalism Hall of Fame, and former associate editor of the Columbus Dispatch.

Dr. June Rose Colby

Normal, Ill.—Dr. June Rose Colby, 84, professor emeritus of literature at Illinois State Normal University, and author.

Joui Yaniaji

New Orleans—Joui Yaniaji, 59, for 27 years a representative of the Imperial Japanese diet and former newspaper editor in Korea.

WEST SHOKAN

West Shokan, May 12—Services were conducted by the Rev. R. P. Ingersoll at 10 o'clock Friday morning, May 9, in Hudler's cemetery, Mt. Tremper, in her native town of Shandaken for Miss Maria Longyear, upon the arrival of her body from Fargo, N. D., where after a brief illness she died, Sunday, May 4, at the age of 99 years, 11 months, 21 days. Her niece, Mrs. Elizabeth Talcott, accompanied the body here, arriving in Kingston earlier Friday morning. A large group of relatives and friends were present at the burial. Miss Longyear was born in Phoenicia, a daughter of William B. Longyear, and served over a period of 37 years as a Shandaken school teacher, beginning at the age of 15 in 1857 and continuing until 1894, where soon after she moved to Fargo with her sister, Elizabeth, and husband, Mr. and Mrs. Matthew Woodwarth. He previously had resided in Phoenicia and kept a store. He was a Civil War veteran and took up a Dakota land grant.

Corncobs in Defense Plans

Glendale, Calif., May 12 (AP)—Mountains of corncobs soon may be converted into nitro-cellulose, gunpowder, synthetic rubber and other products, says Francis E. Wilkinson, an inventor. Wilkinson, returning this week from a conference with department of agriculture officials at Washington, said a plant was under construction at Missouri Valley, Iowa, to start converting 40 tons of corncobs a day this fall—26,000 bushels a year—into defense products. Wilkinson conducted preliminary research in cob-processing at his laboratory here.

Kenya Colony shipped nearly 4,500 tons of pyrethrum flowers, used in making insecticides, to the United States, last year.

Men of St. Peter's Hear of Christian Aims of This Age

Guest Speaker Hit 'Isms' Before Large Turnout at Annual Event of Holy Name

St. Peter's Holy Name Society crowded the 8 o'clock Mass at St. Peter's Church Sunday morning when over 250 members received Communion. The Mass was offered up for departed members of the society and was celebrated by the Rev. Henry J. Gebhard.

Immediately following the Mass the men journeyed to the Governor Clinton Hotel, where, in the Crystal room, was held the third annual communion breakfast of the group.

Richard Hinkley, president of the Holy Name Society, acted as toastmaster for the speaking program following the breakfast. Mr. Hinkley welcomed the guests, congratulated the men on their splendid turnout and thanked the Presentation Holy Name of Port Ewen for relinquishing to St. Peter's the facilities of the Governor Clinton Hotel for May 11, after having made arrangements to conduct their own annual breakfast on that date. Mr. Hinkley expressed his congratulations to the mothers in recognition of Mother's Day and then introduced the Rev. Henry E. Herdegen, spiritual director of the society, as the first speaker on the program.

Father Herdegen also congratulated the men and expressed the hope that the cooperative and Christian spirit would endure. He spoke of the changing world and the present-day policy of giving objectionable practices high-sounding names. He stated that life and the chance of Heaven are being denied under the guise of planned parenthood; toleration of atheism and banning religion in secular colleges is not called censorship but academic freedom; adultery is called incompatibility and that marriage was being looked upon lightly. He said that Holy Name men would not give such acts names other than their true meaning and that a spade would be called a spade.

Stating that the Holy Name men could change modern, but wrong views, Father Herdegen said that by adherence to Catholic principles the men could influence the development of other Catholic men. "A comparatively few Christians from the catacombs changed the history of the world," said the speaker, "and Holy Name men can win the world." In closing Father Herdegen exhorted the men to carry the banner of Catholicity and stated that it was their privilege to carry it high.

The toastmaster then introduced the Rev. Henry J. Gebhard of New York, as the principal speaker.

Father Gebhard Speaks

Father Gebhard prefaced his talk with several humorous anecdotes which placed his audience in high humor. Turning abruptly to the serious, Father Gebhard said that some people call the future outlook very dark but that "God will bless America, if faith and loyalty are expressed to Him."

"The future is enigmatic," said the speaker, "and a new social order is coming, in which Christianity must play a vital part, the effect of which depends upon men of Christian principles." Stating that there were no such things as Communism, Naziism, Fascism or Democracy, Father Gebhard said that these were but the ideas and convictions of individuals and illustrated his point with the statement that Stalin is Communism, Hitler is Naziism and that Democracy is carrying out the ideals of George Washington.

"In receiving Holy Communion this morning you men have made Holy Grails of your bodies," said the speaker, and stated that the spiritual contact must remain lifelong and urged the men to carry Christ with them throughout their lives. "Men are carried on by inspiration and conviction, whether good or bad," the priest said, and he related that Hitler is carried on by the constant inspiration of Bismarck and Napoleon.

Father Gebhard told a story of a Nazi soldier in a French hospital, who, when told that he must have a blood transfusion to save his life, said he preferred death to the blood of a Frenchman. "He was a man of conviction. You have a leader in the Nazarene, go thou and do likewise," concluded the speaker.

The Very Rev. Martin J. Drury, pastor of St. Mary's Church and dean of Ulster and Sullivan counties, was the last speaker.

Father Drury said that despite an exceedingly heavy schedule at his own parish, he felt that it was his duty and privilege to accept the invitation to attend; duty because of his interest as dean, and privilege to attend the affair being held by his friends and neighbors of Rondout. The speaker expressed his sincere thanks to Father Herdegen and St. Peter's for the splendid cooperation in all affairs conducted in the Regional Holy Name Union and asked for continued activity.

Father Drury spoke highly of the Rev. John P. Neumann, pastor of St. Peter's, who has been ill for over two years. "This splendid showing here this morning is the fruit of Father Neumann's long years of work in years past at St. Peter's," said the speaker.

The dean urged the men not to become the victims of the false and pagan philosophy in the modern world. Despite the depressing occurrences in the world today, "it is your duty to place your confidence and trust in God," said the speaker. "Confidence in God is the spirit of Holy Name men."

At the conclusion of Father Drury's talk, Toastmaster Hinkley thanked the committee in charge under the chairmanship of Al Radel and expressed appreciation to the Kingston police department for aid in directing traffic and Station WKNY for the morning's broadcast. The affair was brought to a close with prayer.

More than 125,000 pounds of silver was shipped from Peru last year.

American equipment is being used on government farms in Manchuria.

The Razor Blade they're raving about

PAL HOLLOW GROUND

FITS YOUR DOUBLE-EDGE RAZOR PERFECTLY

Hollow-ground like a barber's razor

Leather-stropped like a barber's razor

PAL HOLLOW GROUND

10 for 25¢ • 4 for 10¢

Money back guarantee. At good stores all over town. Also Pal Hollow Ground for single-edge razors.

ATTENTION!

GARDENERS and FARMERS!

Insect Control Clinic at

MONTGOMERY WARD

A trained expert from the General Chemical Company will be on hand all day May 13 to answer your questions about

WHEN TO SPRAY!
WHAT TO SPRAY!
HOW TO SPRAY!

He knows the answers! You're invited to come in and ask the questions! Solve your insect-control problems at Wards!

MONTGOMERY WARD
FARM STORE
NORTH FRONT ST. KINGSTON.

A&P DOES IT AGAIN!

STEAKS

Porterhouse...
Sirloin.....
Bottom Round or Cube.....

31c lb.

• SAME SUPERB QUALITY TOP-GRADE HEAVY STEER BEEF! •

SERVE A TENDERFUL, JUICY, DELICIOUS, "SIZZLING" A&P STEAK. SMOTHERED IN

NEW TEXAS ONIONS 2 lbs. 15c

STRAWBERRIES quart 15c
FANCY TENNESSEE – LUSCIOUS BEAUTIES

HEINZ PRODUCTS!

KETCHUP 2 14-OZ BOTS. 35c
BABY FOODS STRAINED 3 CANS 20c
PICKLES CUCUMBER JUMBO SIZE JAR 21c
SOUPS MOST KINDS 2 16 OZ. CANS 25c
RICE FLAKES FRESH CRISPY NEW PKG. 9c
CHOPPED BABY FOODS.....2 cans 19c

SUPER MARKET SELF A&P SERVICE SUPER MARKETS
OWNED AND OPERATED BY THE GREAT ATLANTIC & PACIFIC TEA CO.
MEATS & FISH • FRUITS & VEGETABLES • GROCERIES • BAKERY • DAIRY

Printing That's A Credit to You

The printed matter that goes out of your offices reflects your standards. We do a good job for you. Stock, ink and design in the modern manner — at moderate cost.

THE FREEMAN

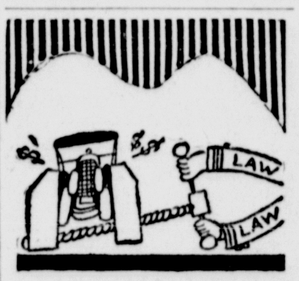

A "squeeze play" may be fine in a ball game, but it's not so good when a damage suit puts you in the clutches of the law.

ÆTNA-IZE

The next mile you drive may be the most costly one unless you have adequate Automobile Insurance. Let us explain the complete protection afforded by a policy issued by The Ætna Casualty and Surety Company of Hartford, Conn.

Pardee's INSURANCE AGENCY
KINGSTON, N.Y.
TELEPHONE 25
GREAT NATIONAL BANK BUILDING

LONDON'S

..... wish to express to the public of Kingston and those within its vicinity, and to our many friends everywhere, our sincere appreciation and heartfelt gratitude for the marvelous reception given our new store.

We thank you for your flowers, telegrams, good wishes and patronage.

MR. & MRS. OSCAR B. LONDON.

LONDONS
YOUTH CENTRE
North Front - Facing Wall St.
Kingston, N.Y.

The Kingston Daily Freeman

By carrier: 10 cents per week
By carrier per year in advance.....$9.00
By mail per year Outside Ulster County..... 7.50
By mail in Ulster County per year, $6.00; six months, $3.50; three months, $2.00; one month, 75c

Entered as Second Class Matter at the Post Office at Kingston, N. Y.

Jay E. Klock
Editor and Publisher—1891-1936

Published by Freeman Publishing Company, Freeman Square, Kingston, N. Y. Lucia de L. Klock, President; Frederick Hoffman, Vice President; Harry du Bois Frey, Secretary and Treasurer. Address Freeman Square, Kingston, N. Y.

Member of The Associated Press

The Associated Press is exclusively entitled to the use for republication of all news dispatches credited to it or not otherwise credited in this paper and also the local news published herein.

All rights of republication of special dispatches herein are also reserved.

Member American Newspaper Publishers' Association.
Member Audit Bureau of Circulations.
Member New York State Publishers' Association.
Member New York Associated Dailies.
Official Paper of Kingston City.
Official Paper of Ulster County.

Please address all communications and make all money orders and checks payable to Freeman Publishing Company, Freeman Square.

Telephone Calls
New York Telephone—Main Office. Downtown, 2200. Uptown Office, 832.

National Representative
Prudden, King & Prudden, Inc.
New York Office.....10 Rockefeller Plaza
Chicago Office.....108 N. Michigan Avenue
Rochester Office.....642 Lincoln Alliance Building
Denver Office.....711 Bus Terminal Building
San Francisco Office.....681 Market Street

KINGSTON, NEW YORK, MAY 12, 1941.

WHERE DOES DEFENSE END?

Colonel Lindbergh speaks truly when he says: "Here in America we are prepared to win a victory. Here we can defend a civilization as great or greater than any the world has ever known. We have every geographical advantage."

But the resulting flush of confidence may weaken when the listener starts thinking about details.

We can defend our land, our territory, on this continent, no doubt, against any force likely to come against us. We are geographically strong.

But how about the fringes of our territory? How about Hawaii and other western defensive outposts? How about Puerto Rico and adjacent islands and sea routes? Particularly how about the Panama Canal, which controls our freedom of passage for people and goods and war stuff between the oceans?

How about the Atlantic outposts we are now pioneering in Newfoundland, Greenland, and so on? They might all be stripped from us unless we maintained a powerful defense in both oceans, extending beyond our continental lines.

And then how about Canada, which the colonel once airily proposed that we annex, thereby making a lot of trouble for both countries? If we don't help defend Canada, European autocracy crowds in there, next door, creating 3,000 miles of hostile border.

These vital matters are not so simple as anti-British oratory makes them appear.

And then what of our foreign trade—our lifelines—if we yield the other four continents to Nazi militarism?

CHINESE TEACHERS

China continues to be a most amazing land. Wherever the Japanese have taken over any area the Chinese schools have suffered. In many instances teachers and pupils have simply moved on, carrying with them what equipment they could and setting up school wherever they found space and freedom from bombs.

Recently the Ministry of Education in Chungking issued rules improving the conditions of work for primary teachers. In a statement sent to the International Labor Office at Montreal, the government authority explained that the minimum salary of a qualified primary school teacher was to be double the amount required by a local inhabitant for food, clothing and rent. Salaries will vary according to qualifications, but it is recognized that the teacher's services are so important that special remuneration must be allowed him.

There are other grants and exemptions from certain expenses, with special provision for loans needed for the education of teachers' children.

The Chinese know that beating ignorance among their people is part of the job of beating the Japanese.

LAMPS

"The lamps of justice are dimmed or have wholly gone out in many parts of the earth," observes Chief Justice Charles Evans Hughes, "but these lights are still shining brightly here.

"We are engaged in harnessing our national power for the defense of our way of life. But that way is worth while only because it is the pathway of the just. It is our high privilege to strengthen the defenses of democracy by commending to public confidence and esteem the working of the institutions of justices in both state and nation."

It is true that our courts of justice are citadels of defense as much as our fortresses, that our judges are as important as our generals. There are nations today that dispense less real justice in all their tribunals than many a small American city does in its county courthouses, without realizing that it is doing anything unusual.

COURAGEOUS FINNS

Finland is ready now to resume payments on its World War debt to the United States. An arrangement has been made whereby it will pay in 10 annual installments, with interest at three per cent, the $235,398 semi-annual installment which it failed to pay last December 15. The first payment on the new contract will be made in June.

Because of a joint resolution of Congress which authorized postponement, Finland is not technically in default. Furthermore, of the $8,126,622 it owes this country, only a part has come due.

Finland has been making tremendous efforts to heal its wound and get back to full-time self-support and normal life. It must take considerable voluntary self-sacrifice on the part of many Finns to enable the government to resume payment on such obligations.

Any young man aiming to be a lawyer can get some good mental exercise studying the rival war reports of London and Berlin.

"Baseball is about 90 per cent physical and 10 per cent mental," says a coach. Well, that's true of coaches, anyway.

Experts say Britain can win a long war, and the British haven't been expecting to fight a short one.

There's a machine shop in Royal Oak, Mich., which is operated entirely by deaf mutes—the lucky dogs!

THAT BODY OF YOURS

By James W. Barton, M.D.

(Registered in accordance with the Copyright Act.)

FAT MAY MAKE US GROW OLD RAPIDLY

Some years ago a celebrated cartoonist made a drawing showing an old man sitting down to some crackers and a bowl of milk. Underneath one read,

"Backward, turn backward, O Time in thy flight,
Make me a boy again just for tonight."

The old man had his eyes closed and in line with them was the outline of a roast chicken, three or four vegetables and a huge piece of pie.

Now this cartoon teaches us something in that while we may not be able to eat "everything" as we get past middle age, we can eat more than crackers and milk if we use a little thought.

"For ten years Cornell University has had a program for studying ageing. They have found that the life span of animals and the process of getting old can be profoundly affected by the diet."

Clive M. McCay, Ph.D., in Digestof Treatment, says, "Realizing the need for more information concerning diet during the latter half of life, a special series of experiments have been extended over a period of eight years. White rats which have an average life span of about two years were kept until about one year of age on a well balanced diet. They were then placed in groups for study. Some were given diets rich in protein (meat, eggs, fish), others diets poor in protein. Some were given exercise; others led a life without exercise. Some were allowed to become fat; others were kept thin. All were kept under the same conditions of sanitation (housing)."

After eight years of such studies, there was one difference that was outstanding. 'The lean rats outlive the fat ones.'

There were various differences in the groups such as that between the rats given exercise and the ones kept quiet. The ones given the exercise and kept thin on a low protein diet did not age as rapidly as the ones kept quiet and allowed to become fat.

Our insurance companies have been pointing out for years that it is their thin policyholders that live the longest. The fat ones, as a class, do not live long although there are exceptions, of course.

The fact that putting on fat not only shortens the life span but actually hastens the aging process should be a warning to all of us.

Overweight and Underweight

Do you know how much you should weigh for your height, age, and body build? Do you know which foods increase weight? Send today for Dr. Barton's helpful booklet entitled 'Overweight and Underweight' (No. 105) which contains many useful suggestions re diet. Enclose ten cents with your request, to cover cost of handling and mailing, and address it to The Bell Library, Post Office Box 75, Station O, New York, N. Y., mentioning the Kingston Daily Freeman.

Twenty and Ten Years Ago

May 11, 1921.—Farmers asked city to designate street for a public market.

Mrs. N. B. Roberts of St. James street had kneecap broken when her auto collided with another car.

The work of laying the wooden footwalk of the suspension bridge across the Rondout creek started.

May 12, 1921.—Mrs. Lewis Van Vliet, formerly of St. Remy, died in Rhinebeck.

The Saugerties A. C. won the Ulster county basketball championship by defeating the Colonial Big Five in two straight games.

William C. DeWitt was re-elected president of the High School Parent-Teacher Association.

May 11, 1931.—Carroll Livingston Riker, who in 1882 established at Esopus the first factory for the manufacture of unfermented grape juice, died on May 7, in Washington, D. C., aged 78 years.

John Miller, 52, of Cementon, crushed to death by several tons of stone in a hopper at the North American Cement Corporation plant.

Death of William Miller of East Kingston.

John Telford died in Accord.

Congressman Harcourt J. Pratt elected president of the First National Bank of Highland.

May 12, 1931.—Several changes were made in the city bus routes when the Hasbrouck avenue line resumed its old route, omitting the extended Third ward route while the Broadway line was back on its own old route.

Smallpox epidemic here cost city about $1,300 it was reported at health board meeting.

Hudson river shad were reported plentiful.

Harold Hahn died in Rochester.

The outlook for increased opportunity for deer hunting in the National Forests is bright, according to Dr. H. L. Shantz, wildlife management specialist of the U. S. Forest Service. Deer reproduce so rapidly that a take of from 25 to 35 per cent of all the animals is sometimes required to keep the herd in balance with natural food supplies. If hunters do not take care of the surplus, range depletion and starvation occurs, or the hunting animals such as wolves, coyotes, and mountain lions usually multiply until a large loss from depredations of predators results. Zeal for protection and preservation of wildlife served a useful purpose in preventing extermination of many birds and animals, but in some states lack of flexibility in protective legislation is now preventing the best management and the "harvesting of the crop," says Shantz. Hunting is controlled by state law, but in many places cooperative agreements enable the state and forest service to work together to accomplish a controlled take in the interest of the range and the game herd rather than a reduction by statewide open seasons which often take too many from one place and too few from another.

TRAPPED! By Bressler

Washington Daybook

By Jack Stinnett

Washington — Capital parade (strictly military):

The 900 girls, mostly government workers, who have registered here as dancers and are on call as partners for soldiers at hops in town and at the camps, are forming military organization. It's an odd army; it's all officers. The girls are colonels, captains and so on down to sergeants and corporals.

The reason for this is not quite clear. Sgt. Geraldine (last name and telephone number may be obtained through the District of Columbia dance committee) thinks maybe it's to help the soldiers' morale. For instance, she explains, it won't hurt a private's chest expansion a bit if when he's asked what he did over the weekend, he can answer: "I took Captain Smithers to a dance—Capt. Mary Smithers and, Soldier, if you ask me, the captain's swell!"

A. 'Success'

Washington folk have put the "Big Business" sign on their first effort to relieve the weekend housing situation for visiting service men. They threw up several rows of tent houses on the Mall, down by the Tidal basin, stocked them with nearly 300 army cots. They took over the gymnasium of George Washington University and put another 90 cots there. Then they sent out word that any soldier, sailor or marine that wanted a bed for the night could have it for 50 cents. The boys flocked in.

The soldiers make their own beds from heaps of clean linen and blankets. "All the comforts of home," said one of the first comers. But it is something more than that. There's no taps to beat into bed at night and no reveille to bust up a man's slumbers at the crack of dawn.

This modern variation of the "flop-house" idea was started only on an experimental basis, but welfare and recreation association officials are so pleased that they are now seeking additional gymnasiums. One association official estimates that there will be as many as 30,000 visiting service men in Washington on some week-ends during the summer.

This is a good deal more than original plans were made for. One reason for upward revision of the estimate, it was explained, is the new railroad coach rate for service men.

Navy Goes Exclusive

There has been a little internecine war in our armed forces, and the Navy has poked the Army where it hurts most—in the stomach. The Navy has closed its cafeteria to outsiders—and "outsiders," to the admirals, includes the Army.

The story behind it is this: The army cafeteria (in the Munitions building) is small and no great shakes for food either, so war department workers—at least a lot of them—have been in the habit of running across the street to Navy for their noonday chow. This, plus the great increase in employes, caused a daily traffic jam in the Navy beanery.

To eliminate this, the Navy issued its order and has posted guards to see that only persons wearing the Navy department identification badges get by the cafeteria doors.

The Navy was the third building in the vicinity of the Army to clamp down on cafeteria visitors. Both the Federal Reserves (just across the street from the Munitions building) and Department of Interior have put "employes only" signs over their eateries during certain hours.

What the Army will do to appease its middy hunger still is being considered. Some of the hired help suggests an issue of lunch boxes.

Beat the Quiz Kids!

Jack Lucal, 13 — Geraldine Hamburg, 14 — Richard Williams, 10 — Jack French, 14 — Gloria Hunt, 14

The Quiz Kids are a group of bright youngsters who have amazed the country with their ability to answer correctly questions like the ones below. See if you can beat their percentages—but remember that these children are exceptional. Rate your own score to see if you can equal or beat their combined average of 95.5 per cent on today's questions.

1. If you were shipwrecked upon these isles, where would you be: (a) Isle of Pines; (b) Islie of Wight; (c) Isle Royale. (Two out of three.)

2. What familiar saying could replace these: (a) Tastes differ; (b) The result gives justification to the means; (c) To act and speak with courage. (Two out of three.)

3. What are the last names of these famous brothers: (a) Dizzy and Daffy; (b) Wilbur and Orville; (c) Charles Horace and William James? (Two out of three.)

4. If a pianist were asked to play a cotillion at a solemn religious service, why should she refuse?

5. Why was Mary's little lamb a cosset?

6. Referring to radio personalities, what last name would you give to: (a) Kenny and Bonnie; (b) Phil and Arlene; (c) Fred and Gracie?

7. What is between the earth and the sun during an eclipse?

8. We hope you see the light on this one. Who were the "Blue Light Federalists?

9. Which of these Presidents served the longer term: William H. Harrison or James A. Garfield?

10. Just so your score will be perfect, we'll ask you the name of the authors of "Just So Stories."

(Copyright, 1941, and published by permission of Louis G. Cowan.)
(Distributed by King Features Syndicate, Inc.)

Answers may be found on Classified Page.

Literary Guide

By JOHN SELBY

By JOHN SELBY

"Darwin—Marx — Wagner," by Jacques Barzun.

As Jacques Barzun points out in "Darwin-Marx-Wagner," the year 1895 saw the crystallization of the beliefs of our own century. As he later indicates, that crystallization was eclipsed before we reached it, but our cultural lag is such that those of us who do not spend the day with such abstractions as fill Mr. Barzun's book have not yet realized the fact.

In that symbolic year a London publisher accepted the manuscript of Darwin's "The Origin of Species"; Karl Marx published "The Critique of Political Economy," and Richard Wagner finished "Tristan und Isolde." Mr. Barzun believes the world which accepted the fruits of 1859 turned out to be a cold and uncomfortable place in which the individual had small value per se. The universe was reduced to material fact, and in particular the will-less state of man led to some very unlucky results, the author writes, such as the present rise of governmental systems in which the individual counts for nothing, and may be thrown en masse against a mental concept or a set of tanks, at the will of the commander.

Mr. Barzun takes a very long view. He feels that a reorientation of the mind of man in the light of the less materialistic science and thought of our time may possible. This cannot be done instantly. Unless it is possible he feels that "the possibilities which Henry Adams foresaw seem likely to come true all at once: cynical pessimism among the leaders of mankind; a vast revival of semi-religious superstition; a brutish dictatorship by capital or labor."

Yet should even this come about, it still is true that nothing lasts forever, and in the future some archaeologist "will find it written that our century, coming after a time of systematic mechanism, proclaimed in a hundred ways that men have minds, and purposeless work is not for the sane." The weakest part of Mr. Barzun's book seems to me to be the inclusion of Wagner in his triumvirate. Wagner was a great musician but a charlatan whose thinking was muddled.

PORT EWEN

Port Ewen, May 12—The Ever Ready Club will meet this evening at 8 o'clock at the home of Mrs. Joseph Stadt.

The Drum Corps will meet this evening at the fire house.

Miss Ruth Van Orden of Troy spent the week-end with her parents, Mr. and Mrs. Charles Van Orden.

Mr. and Mrs. George Sheeley have returned home after spending the winter in Florida.

Miss Lucille Penny was the week-end guest of her aunt and uncle, Mr. and Mrs. Robert Fulton.

Mr. and Mrs. Edgar Freese of Kingston were Saturday evening guests of Mr. and Mrs. Floyd Ellsworth.

Hope Temple, No. 80, Pythian Sisters, will meet Wednesday evening at 8 o'clock in Pythian Hall.

The ladies of the Church of the Presentation will hold their annual card party Friday evening, May 23, at Penland's.

Out of respect to its late charter member, William Donnelly, the monthly meeting of the Presentation Holy Name Society has been postponed until next Monday night. This evening at 8:30 o'clock, led by its spiritual director, the society will meet in a body at the home of its late member and recite the Rosary.

More American gasoline is arriving at Tsingtao, China, than in years.

Today in Washington

Some of the Finest Radio Programs Going Off the Air Unless Commission's Order Is Reversed or Modified

(By DAVID LAWRENCE)

Washington, May 12—Some of the finest programs on the air are going off the radio in 90 days unless the Federal Communications Commission order destructive of present-day network broadcasting is reversed or modified.

The Catholic hour, the Jewish hour, the Protestant hour, in fact all the religious programs as well as the operas and the music of Toscanini, the farm and home hour and many non-sponsored and non-commercial programs of radio are scheduled for the discard.

The reason is that the F. C. C. intends to see to it that network broadcasting as hitherto carried on shall be abolished. This means that networks which have heretofore produced the cultural, religious and musical programs of high order will have no object hereafter in doing so. For there will be no purpose in building up the prestige of a particular network and developing audiences for a network group of stations as in the past.

The "new order" of things in radio as proclaimed by the five out of the seven members of the F. C. C. requires that each station arrange to give its time to whatever programs are offered for sale and that advertisers hereafter may pick the strongest stations in each city irrespective of network affiliation so that the incentive to build circulation by big audiences for a single network will disappear.

Up to now each major network feeling a certain responsibility for a balanced program has endeavored to secure as high a proportion as possible of non-commercial features so that the prestige of the network in question would be enhanced. Hereafter cultural and religious groups will have to deal with individual stations and will not be able to assure themselves of a chain of stations at a specified hour because of the hit or miss method by which commercial programs will be interspersed with other offerings across rival networks and in no systematic way that can assure large audiences at regular hours.

This confusion which the officials of the major broadcasting systems describe as "anarchy" and "chaos" in radio is brought about by the F.C.C. not intentionally, of course, but on the mistaken theory that competition between stations will be fostered by the new plan.

Actually, however, as happens so often with New Deal experiments, the result is to entrench a favored few and weaken the smaller units struggling for business. Naturally the sponsors of commercial programs will under the F.C.C. plan pick the strongest stations in each city irrespective of network affiliation. All the popular programs of the past will go to the big stations and the listener interest, built up by these very programs among the smaller stations fortunate to be tied to a particular network which helped build their audiences, will now lose out and will have to be content with secondary programs. The weaker stations will lose revenue and the bigger stations will gain correspondingly—a typical piece of New Dealism in reverse.

This taking away of business from one company by the government and in effect handing it over to a bigger competitor is a peculiarly sadistic conception of how to foster competition. The real competition in the past has been between four sets of networks each striving to preserve its identity and offering the advertisers big stations and small stations together, but a list which the commercial sponsor bought as a unit, realizing that he was getting some stations of small circulation along with the large ones yet content to do so because audiences were constantly being built through non-commercial as well as commercial programs of great popularity. The rivalry has been clean-cut. The sponsors have been satisfied. The stations themselves have been satisfied. The networks have been satisfied, and the public has been satisfied. But the F.C.C. wasn't satisfied. It had to tinker with the whole thing and notwithstanding the fact that the Supreme Court of the United States has said that it is not within the power of the Federal Communications Commission to regulate the business of broadcasting or the making of radio programs.

The F.C.C. defends its course on the ground that the radio stations individually want this "new order" whereby a federal commission dictates to them how they should run their business and with whom they may make contracts for radio time. The managers of the radio stations of America—some 500 of them—are meeting in St. Louis this week and it will be interesting to see what the spokesmen of these stations say about the efforts to coerce them into giving up the American system of broadcasting for a government-dictated and government-controlled radio.

(Reproduction rights reserved).

Professors Tell About Starvation

Good Use of Fertilizers Increases Produce

Ithaca, N. Y., May 12—What Europe is doing to prevent starvation can be judged by what its scientist: are doing to increase food supplies and substitutes, according to Prof. Ora Smith of the New York state college of agriculture who visited farms and experiment stations on the continent shortly before war broke out. He cites some of these measures:

All farmers in Germany are required, on request, to submit their soil for analysis. Each of the 70 agricultural experiment stations conduct about 25,000 tests anually, with the number to be increased to 100,000 annually. The aim is to increase yields by the best use of fertilizers, shown by soil tests.

The Germans have acquired an estate in the Alps as an experiment station for the study of grains and highland pastures. Although no food was preserved by quick-freezing three years ago, about one-fifth is so preserved now. Dried vegetables are in military use in improved form. New refrigerant gases have been found for quick-freezing. As tin is scarce, they have tinless, phosphated steel cans for fruits and vegetables.

Soybean Flour Used

A method has been devised for extracting the bitter substances from soybeans, and soybean flour is used in large quantities for feeding the soldiers. "Migetti" is a food product similar to rice in appearance and use, made mainly from potatoes and whey. Germany has been notably low in edible fats, and farmers have been urged to plant one-half million acres in oil-producing seed in 1941 in an effort to increase fat supplies.

Scientists at the University of Hamburg, Germany, say the meat of the whale resembles beef in appearance and tasts. It is claimed it has no oily flavor if suitably prepared. When fresh, whale meat can be canned, smoked, dried, pickled, or preserved by freezing. It is somtimes made into sausage or "corned beef."

Hungarians are now eating "ersatz" meat concocted cheaply from 12 garden plants and vegetables, and Germany is expected to borrow the idea for large scale production.

Vitamin C tablets are being administered in Germany under Government auspices. Extensive plantings of wild roses along the arterial motor roads might be interpreted by the passer-by as road beautification, but they have been planted as sources of vitamin C. The planting of a railway right-of-way with 400,000 shrubs was made for the same purpose. Hawthorn berry was found to be rich in vitamin C.

Medicinal herbs are gathered by youth organizations, and chestnuts have been used as a sources of alcohol. Fodder yeast, that is yeast to be fed to animals, is cultivated from sulfate liquor under industrial conditions.

Scandinavian Measures

Norwegian whaling for the 1940 season was completed just before the German invasion, and about 910,000 barrels of oil came from the catch. German chemists can treat this oil so that it is edible. In Iceland, studies were made of the uses of herring oil in the manufacture of paints, soaps, and margarines. Flax seed was produced experimentally in Denmark.

In Sweden the total agricultural crop yield is about 70 per cent greater than 50 years ago, and the output of milk has expanded more than five-fold. A commercial process has been developed for extracting vitamin C from roses. This vitamin is also taken from pine and juniper needles. The use of seaweed as animal fodder has been studied, and fodder cellulose is being made by pulp mills for mixing with other kinds of cattle feed. A chemicial plant to extract and harden herring oil is to be built.

Whale meat was introduced in Japan recently but met with disfavor, it is reported. Besides a strong flavor, the meat is normally quite tough. Perhaps with proper treatment is could be made tender and palatable. Where meat is scarce, it is certainlly cheap, selling for six to seven cents a pound.

In Hungary the government has been encouraging the manufacture of tobacco seed oil in soap and as an edible oil. The extracted meal is reported to be suitable as a livestock feed. Tobacco seed oil is also receiving attention in Bulgaria. German capitalists have shown interest in the production of cellulose from cornstalks.

Study Food Preservation

England has studied the function of nitrate, nitrite, and bacteria in the curing of bacon and hams. Better methods of storing bananas have been investigated. Chemically treated wrappers prevent some fruits from rotting. Fruit is preserved in the home by the use of chemical tablets. Red palm oil was proposed as a substitute for cod liver oil for vitamin A, and the suggestion was also made to vitaminize peanut oil.

"From this brief report of some of the research underway, one can understand the drastic conditions under which battles are fought, not only at the front but in the chemicial laboratories and in the minds of research workers all over the continent," says Professor Smith.

What Congress Is Doing Today

(By The Associated Press)

Senate

Continues debate on West Virginia senatorial contest.

Commerce committee hears testimony on bill permitting acquisition of foreign ships in American ports.

Defense committee continues study of army construction costs.

House

Considers District of Columbia bills.

Ways and means committee continues hearings on $3,500,000,000 tax bill.

Saturday

Senate and House in recess.

Sweden's jobless are increasing.

Scenes of Colorful Apple Festival Parade and Coronation

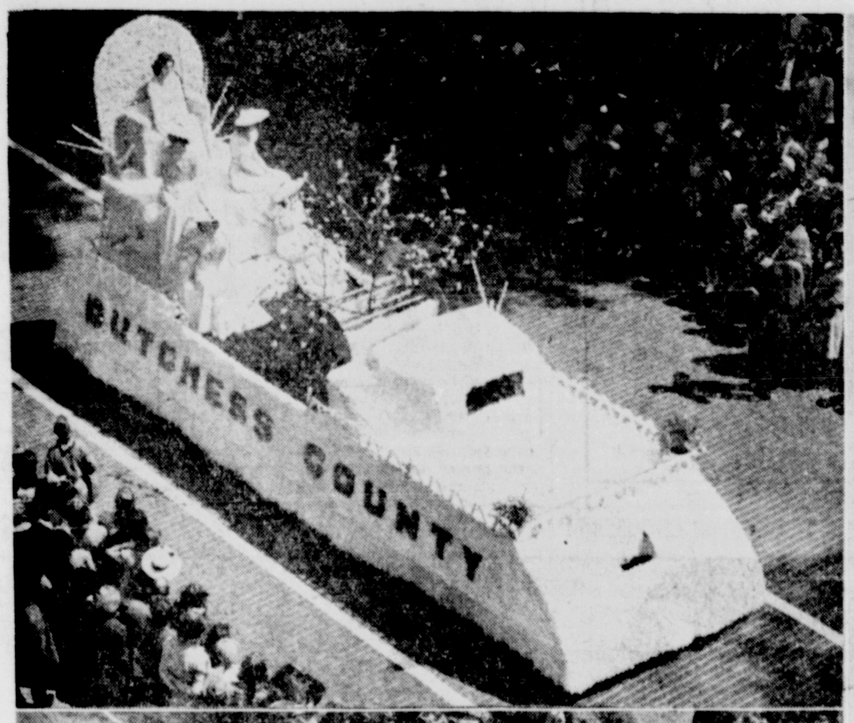

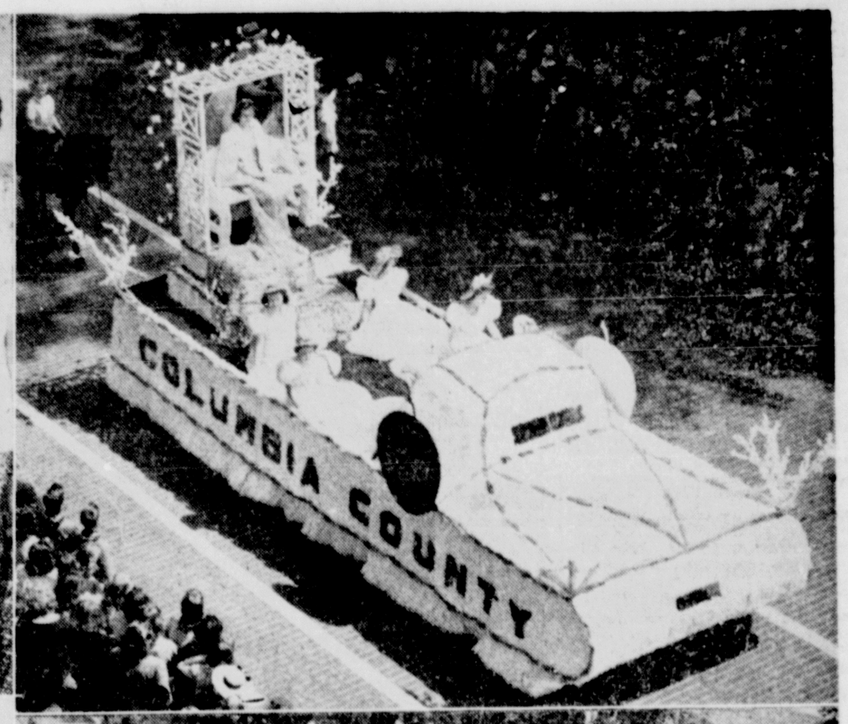

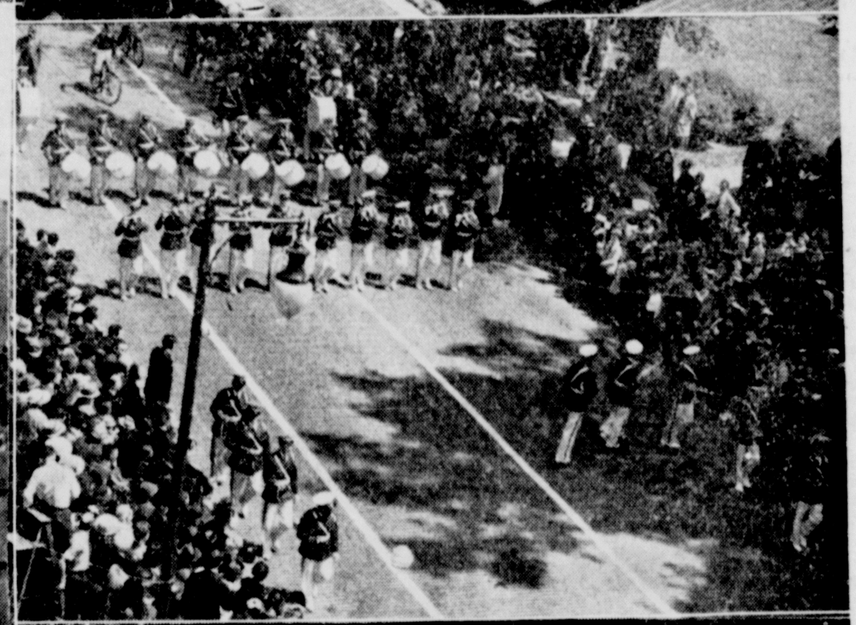

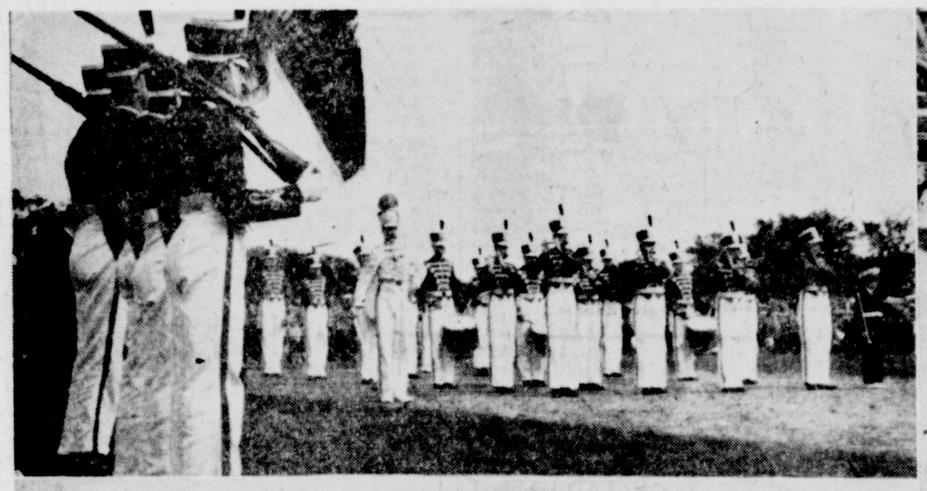

Freeman Photos

The Freeman camera was quite busy on Saturday making a record of the second annual Hudson Valley Apple Blossom Festival. On this page and throughout the pages of the paper are the fruits of toil showing the various features of the 1941 Festival. Across the top are, left, the Dutchess County Queen's Float, which was awarded first prize. In the center are the three county queens. Left to right they are Dorothy Adams, Dutchess County Queen; Betty Barmann, who was chosen as Miss Hudson Valley, and Doris Yager, who represented Columbia County. In the top right, is the Columbia County's Queen float, awarded third prize in the float competition. Below the photo of the Dutchess float is the Hudson High School Band as it passed the reviewing stand. This Band was awarded first prize in the High School Band Competition. On the right the Port Ewen Fife and Drum Corps drill before the reviewing stand, which was placed in front of the Governor Clinton Hotel. In the center L. B. Skeffington, of Rochester, chairman of the Central New York Apple Blossom Festival to be held next week, crowns Betty Barmann Queen of the 1941 Festival as Major Ernest Steuding, the Queen's escort looks on. In the left center is the Ulster County Float, awarded second prize by the judges. On the right is the city of Kingston Float. In the lower section of the page are four of the various fife and drum corps entered in the competition sponsored by the Saugerties drum corps. In the upper left is the Beacon Boys' Fife and Drum Corps. On the right is the County 4-H Corps. In the center is Earl Anderson, twirler for the Beacon Boys. In the bottom left is the Polish National Alliance Corps of Poughkeepsie and on the right the Wappingers Boys' Fife and Drum Corps.

OFFICE CAT

TRADE MARK REG.

By Junius

History records few women who laughed at their husband's jokes. Those few had beautiful teeth.

"Why," asks someone "do they call them torch singers?" We'll go even further. Why do they call them singers.

Any of us will keep a friend's cunning little puppy for the night if the friend will call in the morning and get the blankety blank nuisance.

Youth (to married friend)—What does a marriage license cost?

Friend—$2 down and nine-tenths of your salary the balance of your life.

We finally found out what's wrong with our radio. It's the stuff that's broadcast.

Mrs. Talkington—Darling, how would you like it if I became a public speaker?

Darlington—I'd like it. It would relieve me a lot.

Reach High

Haven't you often wondered how the giant redwood of California draw water to their foliage, often more than 300 feet in the air?

"It's done through pressure from the roots," writes Robert Collier. "It's done by pull from above. All through nature the same law will be found—then the means which the need itself provides."

Mr. Collier finds inspiration for us in the pulling power of the redwoods: "Use what you have to provide the vacuum, then draw upon the necessary elements to fill it. Reach up with your stalk, spread out your branches, provide the "pull" and you can leave to your roots the search for necessary nourishment. If you have reached high enough, if you have made your magnet strong enough, you can draw to yourself whatever elements you need, no matter if they be at the ends of the earth."

To grow taller reach higher!

"What can a father do with a bad boy?" asks an exchange. Well, it has been some time ago, but if our memory serves us right there are a good many things he can do, most of which are painful.

It takes a lot of strength to climb up, but it takes even more strength to climb down without skinning yourself.

The probate judge was recently called out of bed at 2 a. m. to perform a marriage ceremony. He stepped out on the porch, turned on the light, and made a quick hitch of it. A proper newspaper headline for that wedding would have been: "Tied Knot in His Night Gown."

Caller—I saw your mother going into a neighbor's as I came down the street. Do you know when she'll be back?"

Billy—Yes, she said she would be back as soon as you left.

People could no doubt live as cheaply as they used to, provided they wanted to. The trouble is, they do not want to live that way.

The Moss Feature Syndicate, Greensboro, N. C.

Flashes of Life Sketched in Brief

(By The Associated Press)

Success

Louisiana, Mo.—Charles Clarkson has successfully reversed the customary trail of getting educated and then going to work.

He quit school 15 years ago to clerk in a grocery store and later became owner. Then he returned to school. Next Friday Clarkson, 32 years old, will be awarded his high school diploma.

"Real Life"

Huntington, Ind. — Fredith Langley, secretary to the Huntington school superintendent, was telling Jennie B. Wilson, high school teacher, how she found a snake under her desk.

"Why, it was just like you would look down at the floor under your desk and see a snake," she said.

Miss Wilson looked down under her desk and saw a snake.

A biology teacher caught it with a net. It was a poisonous water mocassin two feet long.

Satisfied Customer

Sedan, Kas. — A customer walked into J. M. Gwaltney's store and ordered 72 beans—no more, no less.

He planned to plant them in four hills, 18 to the hill.

He got 'em for two cents.

Learns Lesson

Dallas—Vernon Lee Hall, will let women figure things out for themselves hereafter.

Two girl playmates were doing what he considered a poor job of jumping rope.

He decided to demonstrate the proper way, took one jump, and broke his arm.

Wasted Effort

Chicago — Mrs. Lora Stern's crocheting suffered a five-year setback, she told police, when thieves stole a silk lace tablecloth from her husband's parked car.

She said she had spent most of her leisure hours since 1936 on the tablecloth's elaborate design, that it could have been finished in a few hours working time, that $1,700 worth of silk yarn had gone into it and that its value as a finished product was $7,000.

Help! Help!

St. Elmo, Ill.—This city's newly elected city council is complaining on these grounds:

It said it found the municipality $13,000 in debt and all of next year's $9,000 tax income already spent in the form of anticipation warrants.

And—business men had to sign a note so that the finance company wouldn't take away the city's new fire truck.

Snatching a necklace of gold, platinum and diamonds from the neck of Amelia Brandao, a thief jumped from the street car in Rio de Janeiro, Brazil, but quickly was arrested by a detective riding in the seat behind the woman.

Manchuria's shortage of industrial motor vehicles is growing serious.

Neighborhood Problem

Elk City, Okla. (AP)—When one of two goats owned by an Elk City woman died, the other threatened to bleat himself to death. The woman purchased another goat to keep the lonesome one company and stop his bleating. It worked in reverse. Goat No. 1 didn't like Goat No. 3, and vice versa. So they both bleated doubling the trouble. The neighborhood wants to know how to keep a goat quiet.

Manchuria may import over 1,000,000 foreign workers this year.

Someday I'll Find You

BY MARGARET WIDDEMER

YESTERDAY: Martin and Eileen are married, and it seems to Eileen that this fact should be enough for all the rest of her life. But Martin seems only to be the exciting, thrilling person she had expected when under the stimulus of some great physical danger. They are in Hawaii on their honeymoon when Eileen asks him why this is so.

Chapter 24

Too Much Money

EILEEN only said, "I don't understand . . ."

Martin said sharply, his face and eyes still brilliant with excitement, "Because crazy chances are the only adventures I have left to me. My father and grandfather spent their lives in the biggest excitement of their times, the fight up through industry. My money's carefully canned in a sound trust, turn the handle and the income pours out. They wanted to save me trouble!

"My mother took one of the few ways a high-powered executive's wife had to keep from being swept under by his sheer drive. She went in for causes. She's copped 'em all off, suffrage, pacifism. I could trail 'round as her lieutenant, but I'm like the man in the musical comedy, I don't take orders well.

"I had a vague idea once about philanthropy, but Lewis Delevan is a professional, he handles my charities much better than I possibly could. My money's robbed me even of—"

He checked himself in the middle of his angry speech, suddenly changing to his usual self.

"Of even the chance of courting your wife," Eileen said bitterly.

He came over and kissed her neck. "Don't look for trouble," he said. "You said it, I didn't."

"But you think it's true."

He said composedly, "With anyone who has all my money it has to be true, Eileen. I learned by the time I was six years old that people thought of my money first and me afterwards. I don't bear malice; it's just a trait of human nature."

"With—everybody?" she almost whispered it.

"Come on, darling: time we dressed."

She was being walled out again. She wouldn't take it.

"You shan't believe it, you shan't. It isn't true. I'll show you it isn't true," she said passionately. She ran over to him, gripping his arm, almost shaking him in her intensity. But he only dropped another kiss on her hair. "You're a sweet kid," he said, and went to dress.

But she would show him. She would. Sooner or later she'd get it through his head that one person in the world liked him, not his money.

They were dining and dancing at somebody's sugar plantation, out under the sky in the moonlight to the inevitable Hawaiian guitars. Friends of Martin's, of course. She dressed with special care. Martin mustn't be ashamed of the little outsider he'd found on a sidewalk outside a flower shop.

She really liked her hostess, unexpectedly; a gentle dark girl, friendly and half-asleep, who didn't exclaim over her or say how thrilled she was about the marriage. The tropical night, the stars on the veranda after dinner, the whisper of the lone guitar off somewhere, Martin's shoulder, below her, white in his mess jacket where he lounged on the steps, almost touching her knee, made her feel safe, languish, relaxed at last.

And then she heard the crackling swish of wheels on gravel, and her hostess' soft lazy voice saying, "Surprise, everybody! Look what got in on this afternoon's boat!"

Bad Penny

CAROLINE DEMPSTER. Of course. Caroline . . . Well, she and not Caroline was married to Martin. Nothing Caroline could do. And yet the old antagonism, and the old fear, crept through her under her flowered ninon frock, prickling up to the roots of her freshly done curls.

Caroline's cool angelic fairness hadn't changed. She ran up the steps in a swirl of white lace skirts, her curve of fair hair dancing against her narrow shoulders, laughing, kissing, greeting. Making a particular fuss over Eileen.

Presently she was starting something, as usual. Dragging them all off to the Hawaiian Village—"The only thing I really came down here for!"

The hostess and host were no match for her. Presently the party were all at tables under colored lights. The place was roofless, netted against the sky, with palms at the corners. The steel guitars whined swing instead of having Benny Goodman play it. That was all the difference between here and New York.

These people of Martin's carried their own world around with them and never got outside it. She was up and dancing with Roly. She felt safer with the Perrines than anyone else.

"Shame we haven't got the Grants, and that Delevan man, the earnest worker, you know," Roly said, grinning. "If we had, we'd have a reunion. You know, if we had some ham. Poor Grant, you had him going. Bolted for Spain, somebody said, when Martin beat him to it."

She and Robina were at the table alone for the moment, when the girl, just enough in the wind to be frank, said, "I never did like Caroline much, Eileen, but she's being a sport. About you and Martin, I mean. Everybody's had them married for a year. Even Winchell, you know he scarcely ever flops. When they got up the skiing party we thought it was an announcement. . . . I like you better," Robina said in her flat child's voice, "but—d'you know? Good joke on Caroline."

Caroline was apparently taking the joke well. As the party streamed its reluctant way home she said, "You and I must get together. Childhood friend of bridegroom, you know. Hasn't lost a Martin but gained an Eileen, all that. I'm all tied up ahead already for ages. . . . Breakfast, my hotel tomorrow morning round nine thirty?"

Eilen said, "Swell!" Not that she wanted to.

Martin only said when she told him next morning where she was bound, "Be back by eleven, we're swimming with the Delands. Meet you on the beach."

She nodded, one white-shod foot on the car step, smiling at him through the rosy transparent brim or her big sun hat. "Word of honor!" (And sooner than that, if she could manage!)

"Good kid. You always do keep your word."

And she always must. Because to her knowledge of Martin, built up watchfully piece by piece, she had added along with his pleasure in wild chances his sense of the importance of a given word. And she clung to that. Because if he had that value he must have others. He must be the man she had always wanted, the man she had known at sight.

Caroline, like a fair tall page in her white slacks, ran calling out down the hotel steps, and carried her off, talking and laughing, to a group of little outdoor tables under an awning.

"It's too wonderful out here to drag you into the dining room," she said. "And we're more alone, at this hour."

Bitter Attack

THEY talked conventionalities over the coffee and pineapple slices. Neither girl actually ate. Presently a silence fell which Eileen did not break. Caroline's face quieted to a pleasant hardness. She said, across the cleared table, "And now, let's talk business." Her voice was neutral, amiable, like a saleswoman's.

"I don't know of any there is to discuss."

"Martin's my business. He has been since we went to kindergarten. He practically jilted me, when he went haywire and married you on one of those fool playboy impulses. I know Martin right through. I'm seeing him through this. I hope you'll save us both time and nervous strain by talking straight. What are your plans about the marriage?"

Eileen stood up and said, "I have none except to make my husband as good a wife as I know how. Good-bye."

Caroline said, "Sit down or I'll shriek the place down. Do you want some more stuff in the papers? I'll spoil things, you dumbbell. Sit down!"

For Martin's sake she mustn't make a scene. et it over and go. She sat down.

"You can't plan to waste much time on Martin," Caroline pursued quietly, "you must want to get back to that Greek florist who's your sweetie."

Eileen said, "If you know Aristides liked me, you must know too that I didn't like him."

"That's very thin, Eileen. Martin took a chance with you, and lost. You began, being bright, by picking up what I said, that a woman has a chance to court a man and have him take it, just like the other way about. I'd heard Edith Willesdon say it a dozen times, of course. Martin fell for it. Just one more crazy sporting proposition to amuse the poor little rich boy. He's a pushover for them, however you knew it. And dumb luck, and being small enough to be able to, made you take the only other line he was a pushover for. You took the kind of risk he takes himself. And I, all knocked out, the fool, weeping into a tree instead of registering heroism! Well, skip that. Didn't mean to get excited. Here's the nub. You want out, with enough to make your time worth while. I want you out, so does Martin. So for goodness sake let's cut the conventional line and get at it."

Eileen tried to speak, but Caroline interrupted her. "You're getting me wrong. I'm not blaming you. Any hard-up girl with wits would have done what you did—with a rake-off out of nine millions that means a night-club spot, and prosperity for life with your good-looking Greek boy. But I don't want to wait. You might consider my side of it; it's simply rotten publicity under the circumstances. You might be decent and not stall any longer."

"Apparently nothing can make you believe I'm in love with Martin and want to stay married to him, so I won't try," Eileen said. "But the answer is No, and never dare to speak to me about it again. Now scream if you like," Eileen said, smiling as conventionally as Caroline had. "Thanks for the party."

But it took all she had to thread her way through the tables, down and out to where the car waited.

To be continued

(Copyright, 1939-40, Margaret Widdemer)

THEY'LL DO IT EVERY TIME — Registered U. S. Patent Office — By JIMMY HATLO

GRIN AND BEAR IT. — By LICHTY

"We call this our Trojan Horse sales plan. When the prospect opens the box to see what someone has sent them, our agent steps out and demonstrates our little nifty vacuum cleaner!"

DONALD DUCK — BEGGARS CAN BE CHOOSERS! — Registered U. S. Patent Office — By WALT DISNEY

LI'L ABNER — OPEN WIDE, PEARLY GATES!! — By AL CAPP

BLONDIE — "OPEN WIDE THOSE GATES, GABRIEL!" — Registered U. S. Patent Office — By CHIC YOUNG

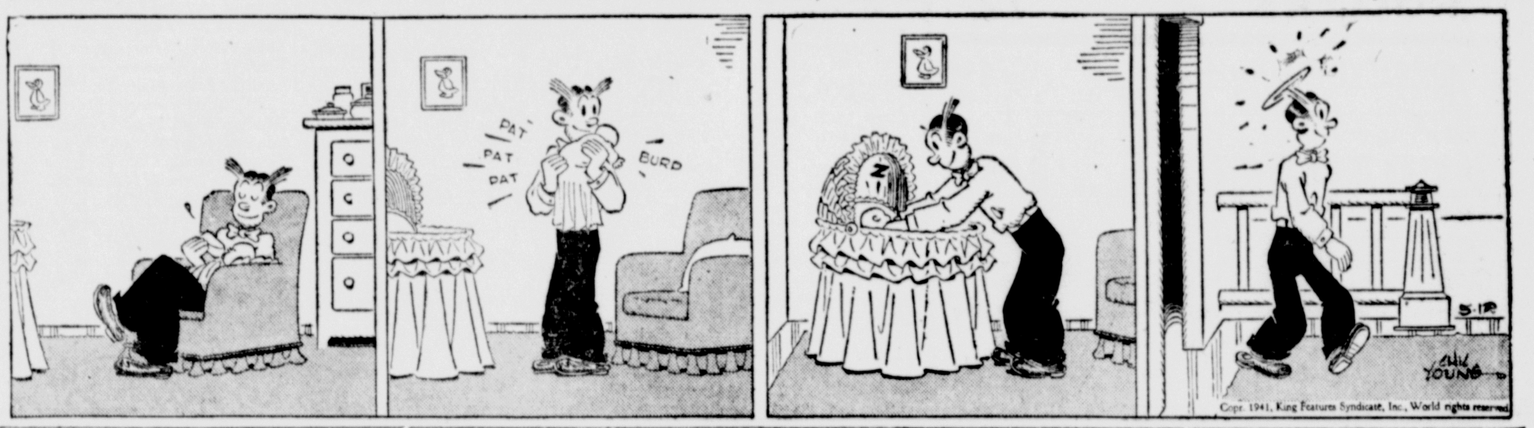

THIMBLE THEATRE — WAVE A WHITE FLAG, DAVY! — Registered U. S. Patent Office — STARRING POPEYE

SKIPPY — Registered U. S. Patent Office — By PERCY CROSBY

HENRY — Registered U. S. Patent Office — By CARL ANDERSON

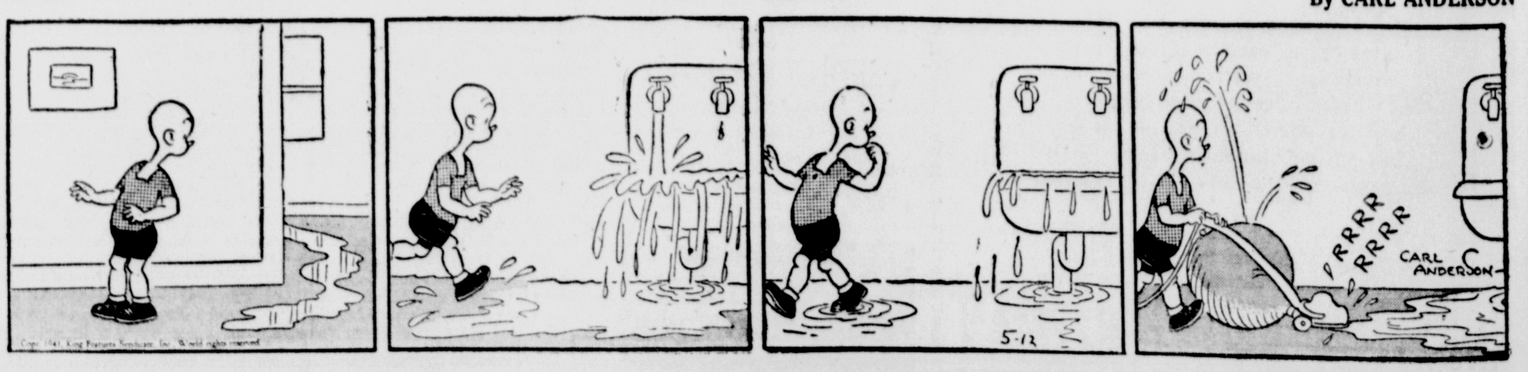

Redmond Is Asked To Tender Board His Resignation

The town board of the town of Shandaken on Friday evening, May 9, passed a resolution calling upon Town Superintendent of Highways Matthew Redmond to tender his resignation effective June 1. The town board seeks his removal from office on the grounds that he had not conducted the office in the proper manner.

Mr. Redmond, serving his second term in office, is a Republican. A request was made that he appear before the town board at the meeting last Friday to discuss highway matters with the board. He failed to put in an appearance and the town board then passed the resolution demanding his resignation.

Mr. Maloney of the Department of Audit and Control of the State of New York was in attendance at the meeting.

Members of the board stated that should the resignation not be forthcoming by June 1 as requested by the resolution, a request will be made to the Department of Public Works for his removal on the grounds of withholding funds, neglect of the duties of his office and misuse of town machinery.

Party Postponed

The roller-skating party scheduled for the Men's Club of the First Presbyterian Church for this evening has been postponed until next Monday evening.

Sanford Proposes Large First Aid Enrollment Here

"With our nation on the brink of war there was never a greater need for persons to know the principles of first aid," said Dr. L. E. Sanford, health officer, commenting on the proposed class in first aid that it was planned to start shortly in the city if at least a hundred men and women registered for the course.

Dr. Sanford called attention to the first aid course, recently completed, in which more than 80 men and women completed the course and were awarded certificates.

The health officer said that the need of first aid instruction was needed now before the country was plunged into another war, and that every man and women who desired to enroll for the course should get in touch with him at once and register. Those desiring to take the course can register at the health department in the city hall or get in touch with Dr. Sanford.

Dr. Sanford said he desired to start the course as promptly as possible and that the same instructors who had charge of the first course would assist in the one now planned. The instructors of the first course were all employes of the New York Telephone Company who had volunteered their services.

Nurses enlisting with the Australian Army are not allowed to use lipstick or rouge.

Keen Competition In Drum Corps

Dugan Band of Fishkill Carries Off Most Awards

Competition in the drum corps contests held at the Municipal Stadium Saturday afternoon following the crowning of the Apple Blossom Queen was extremely keen, in fact so keen that in one classification through an error of a judge it was necessary to make a tie award after the error had been discovered.

In the Class A; fife, drum and bugle corps contest it appeared at first as though the Lafayette Post corps of Poughkeepsie had won first place with Chandler Drum Corps of Beacon in second place but an error in tabulation of the judges' report later caused a tie to be announced with first prizes being awarded both corps.

The Daniel H. Dugan drum corps of Fishkill carried off the greater number of awards.

Competition was started immediately after the crowning of Miss Betty Barmann as Hudson Valley Apple Blossom Queen and continued until late in the evening with the colorful groups parading before the judges.

Awards announced by the judges are:

Class AA—Fife, drum and bugles, first place, Polish National Alliance of Poughkeepsie; second, Beacon Boys; third, Daniel H. Dugan Corps, Fishkill.

Class BB—Drum and bugles, Monticello Junior Boys.

Class EE—Largest junior corps, Sons of Legion, Kingston.

Class FF—Best appearing juniors, Daniel H. Dugan Corps, Fishkill.

Class GG—Drilling, Daniel H. Dugan Corps, Fishkill.

Novice HH Class, Sons of Legion, Kingston; Rock School 4-H Club.

Best appearing male major junior division, Duncan McLeod, Wappingers.

Best appearing female major, junior division, Norine Rose of Daniel Laffin Fife, Drum and Bugle Corps; second, Beatrice McKeel, Daniel H. Dugan Corps.

Best baton twirler, junior male, Earl Anderson of Beacon; second, James McCullen, Jr.

Best baton twirler, junior, female, Deloris Hover, Daniel H. Dugans; second, Catherine Phillips, Wappingers.

Best baton twirler, senior, male, Richard Garmes of Matamoras.

Best baton twirler, senior, female, Eleanor Hover, Chandlers.

In the senior division Class A, Lafayette Post of Poughkeepsie and Chandler Drum Corps of Beacon were given a tie.

Class B, Matamoras, Pa., firemen.

Class F, largest senior group, Chandler Corps of Beacon.

Class G, best appearing, Chandler Corps, Beacon.

Best appearing male major, senior, Ray Herring, Chandlers.

Best appearing female major, seniors, Helen Dolson, Lafayette of Poughkeepsie.

Special girls' corps award, all girls corps, Daniel Laffin Corps.

Color Guards, Daniel H. Dugan Corps, first; Beacon Boys, second.

The award of $25 known as the Parade Award for the highest scoring corps in the parade went to Chandlers Bugle, Fife and Drum Corps with Lafayette winning the second prize of $15.

Treasury Receipts

Washington, May 12 (AP)—The position of the treasury May 9: Receipts $22,383,448.48. Expenditures $47,137,008.87. Net balance $2,341,713,257.53. Working balance included $1,595,460,749.76. Customs receipts for month $13,306,460.03. Receipts for fiscal year (July 1) $6,090,995,190.29. Expenditures $10,538,146,656.20. Excess of expenditures $4,447,151,465.91. Gross debt $47,370,322,781.88. Increase over previous day $31,747,781.99. Gold assets $22,529,343,729.91.

Financial and Commercial

NEW YORK CURB EXCHANGE QUOTATIONS AT 2 O'CLOCK

Aluminum Corp. of America	
Aluminum Limited	
American Cynamid B	36
American Gas & Elec.	
American Superpower	1/8
Ballanca Aircraft	
Beech Aircraft	5 1/8
Bell Aircraft	18 5/8
Bliss, E. W.	15 1/4
Carrier Corp.	7 3/4
Central Hudson Gas & El.	
Cities Service	4 3/8
Creole Petroleum	17
Electric Bond & Share	
Ford Motor Ltd.	
Glen Alden Coal	9 1/4
Gulf Oil	34 1/8
Hecla Mines	
Humble Oil	59
Int. Petroleum Ltd.	
Jones & Laughlin	27 3/4
National Transit	11 1/2
Niagara Hudson Power	2 5/8
Pennroad Corp.	
Republic Aviation	3 3/4
St. Regis Paper	
Standard Oil of Kentucky	18 5/8
Technicolor Corp.	8
United Gas Corp.	3/4
United Light & Power A	
Wright Hargraves Mines	

15 Most Active Stocks

The 15 most active Stock Exchange issues for the week ended May 10:

	Volume	Close	Net change
N. Y. Central	108,200	13 3/8	+1 3/8
Southern Pacific	106,700	12 3/8	+1 1/4
Stand. Oil (N. J.)	75,200	36 1/2	+ 5/8
General Motors	66,000	40	+2 1/2
Santa Fe	59,400	30 5/8	+2 1/8
Socony Vacuum	58,100	9 5/8	
Northern Pacific	57,800	7 1/2	+1 1/8
Ohio Oil	54,500	9 1/8	+ 3/4
Pure Oil	42,600	9 3/8	+ 1/2
Anaconda	41,200	26	+2 5/8
U. S. Steel	35,800	54 3/4	+2 1/4
Panhadle P & R.	34,300	13 1/4	+ 3/4
Comwith & So.	33,500	5/8	
General Electric	32,500	29	+ 1/8
Curtiss Wright	32,400	8 1/2	+ 1/4

New York City Produce Market

New York, May 12 (AP)—Flour steady; spring patents 6.00-6.25; soft winter straights 5.75-6.00; hard winter straights 5.90-6.10.

Rye flour steady; fancy patents 5.35-60.

Cornmeal steady; fine white granulated 2.50; yellow 2.30.

Buckwheat steady; export and domestic 1.30.

Feed steady; western bran, per ton, basis Buffalo 23.50.

Hops steady; Pacific coast 1940 seedless 49-51, choice 33-35; 1938 choice 18-20.

Butter, two days' receipts, 1,220,339; firmer. Creamery: Higher than 92 score and premium marks 35¾-36½; 92 score (cash market) 35½; 88-91 score 34¼-35¼.

Beans steady; marrow 9.00; pea $5.00-5.10; red kidney 9.75-85; white kidney 6.75.

Eggs, two days' receipts, 42,672; firm. Whites: Resales of premium marks 28-30½. Nearby and midwestern premium marks 26-27½. Nearby and midwestern specials 25½. Nearby and midwestern mediums 22¾. Browns: Nearby and midwestern fancy to extra fancy 25-27. Nearby and midwestern specials 24½.

Awards in Poster Contest Delayed

Skeffington Will Publish Names Soon

Awards at the poster contest held at the Governor Clinton Hotel Saturday, as part of the Apple Blossom Festival celebration, were not announced. The judges submitted their separate findings to E. S. Hubbard of Poughkeepsie, chairman of the committee, other members being L. B. Skeffington, Rochester, of the Gannett newspapers, and Thomas H. O'Neill, manager of the New York and New England Apple Institute. Mr. O'Neill said that Mr. Skeffington would announce the decision of the committee early this week.

Judges who viewed the exhibit of some 125 posters Saturday morning and who made seperate reports of their estimates of the virtues of the best of the posters shown were Warren Chamberlain, director of art in the Poughkeepsie schools; Miss Alice Judson, nationally known artist of Beacon and New York; Alfred Schmid, president of the Kingston Board of Education, who passed on the literary merit of the posters.

The poster contest was inaugurated during the meeting of the New York State Horticultural Society in Kingston, contestants being students of junior and senior high schools in New York and New England. Those shown were the best selected after elimination contests in the various schools participating.

Advertising and reproduction value of the posters selected by the judges undoubtedly will weigh largely with the committee in making its final decision.

Activities at Rondout Presbyterian Church

The six young people who attended the third annual youth conference at Salisbury Mills, will speak at the morning service next Sunday in the Rondout Presbyterian Church.

Dorr E. Monroe has been elected president of the board of trustees of the church. Other officers elected were: Frank J. McCausland, vice-president; Harold Davis, treasurer, and Charles A. Terwilliger, secretary.

The Men's Club of the church will meet Tuesday evening, May 20, in the chapel when a supper will be served. This will be the last meeting before the summer vacation.

New York, May 12 (AP)—Stocks had little appetite for another rally in today's market and the majority churned indifferently over a narrow range.

While small advances were held by many favorites from the opening on, there was a wide assortment of negligible minus signs in evidence near the final hour. Dealings were slack throughout, transfers for the full session being at the rate of about 450,000 shares.

Growing fierceness of the British and German air bombings served to revive war nervousness to some extent, brokers said, although domestic business items generally were cheerful.

A fall in recently buoyant cotton futures chilled speculative fever in commodities. Bonds were uneven.

Among stocks up occasionally were Southern Railway, Douglas Aircraft, Bethlehem Steel, Consolidated Oil, Pure Oil, Socony-Vacuum, Newport News Shipbuilding and Sears Roebuck.

Inclined to falter were U. S. Steel, General Motors, Chrysler, U. S. Rubber, Anaconda, Kennecott, Western Union, Santa Fe, Standard Oil of N. J. and U. S. Gypsum.

In the curb support was accorded Aluminum of America, Driver-Harris, Bell Aircraft and Babcock & Wilcox.

Quotations by Morgan Davis & Co., members of the New York Stock Exchange, 60 Beaver street, New York city, branch office 48 Main street, R. B. Osterhoudt, manager.

QUOTATIONS AT 2 O'CLOCK

American Airlines	
American Can Co.	79
American Chain Co.	
American Foreign Power	5/8
American International	3 1/2
American Locomotive Co.	12 1/4
American Rolling Mills	14 1/4
American Radiator	6 1/8
Am. Smelting & Refining Co.	39
American Tel. & Tel.	150 1/4
Am. Tobacco Class B	67
Anaconda Copper	25 7/8
Atchison, Topeka & Santa Fe	30 3/8
Aviation Corp.	2 7/8
Baldwin Locomotive	14
Baltimore & Ohio Ry.	4
Bethlehem Steel	71 1/2
Briggs Mfg. Co.	19 7/8
Burroughs Adding Mach. Co.	8
Canadian Pacific Ry.	3 7/8
Case, J. I.	49
Celanese Corp.	21 1/4
Cerro DePasco Copper	30 1/4
Chesapeake & Ohio. R. R.	36 7/8
Chrysler Corp.	58 1/4
Columbia Gas & Electric	2 7/8
Commercial Solvents	10 1/8
Commonwealth & Southern.	3/8
Consolidated Edison	18 1/2
Consolidated Oil	6 1/8
Continental Oil	21 7/8
Continental Can Co.	33
Curtiss Wright Common	8 3/8
Cuban American Sugar	4 1/4
Del. & Hudson	11
Douglas Aircraft	68 1/2
Eastern Airlines	
Eastman Kodak	125 1/4
Electric Autolite	27
Electric Boat	14 3/4
E. I. DuPont	140
General Electric Co.	29
General Motors	39 1/2
General Foods Corp.	36 3/8
Goodyear Tire & Rubber	17 3/4
Great Northern, Pfd.	26 3/4
Hercules Powder	
Houdaillie Hershey B	10 1/4
Hudson Motors	
International Harvester Co.	44 1/2
International Nickel	25
International Tel. & Tel.	2 1/8
Johns-Manville & Co.	
Kennecott Copper	34 5/8
Lehigh Valley R. R.	3
Liggett Myers Tobacco B	82
Loews, Inc.	29 3/8
Lockhead Aircraft	23
Mack Trucks, Inc.	26 1/2
McKeesport Plate	8
McKesson & Robbins	
Montgomery Ward & Co.	32 1/4
Motor Products Corp.	
Nash Kelvinator	3 7/8
National Power & Light	6 1/8
National Biscuit	15 7/8
National Dairy Products	12 7/8
New York Central R. R.	13 5/8
North American Co.	12 5/8
Northern Pacific Co.	7 1/4
Packard Motors	2 5/8
Pan American Airways	10 1/8
Paramount Pictures 2nd Pfd.	10 3/4
Pennsylvania R. R.	24 3/4
Phelps Dodge	28 3/8
Philips Petroleum	41 3/8
Public Service of N. J.	22 5/8
Pullman Co.	25 1/8
Radio Corp. of America	3 7/8
Republic Steel	18
Reynolds Tobacco Class B	29
Sears Roebuck & Co.	70 1/8
Socony Vacuum	9 5/8
Southern Railroad Co.	13 7/8
Standard Brands Co.	5 1/2
Standard Gas & Elec. Co.	1/2
Standard Oil of N. J.	36 1/4
Standard Oil of Ind.	25 5/8
Studebaker Corp.	5
Texas Corp.	39 1/4
Texas Pacific Land Trust	4 3/8
Timken Roller Bearing Co.	42 1/2
Union Pacific R. R.	
United Gas Improvement	6 7/8
United Aircraft	39 3/4
United Corp.	3/8
U. S. Cast Iron Pipe	26 3/8
U. S. Rubber Co.	22 3/4
U. S. Steel Corp.	54 1/2
Western Union Tele. Co.	21 3/8
Westinghouse E. & Mfg. Co.	88
Woolworth Co., (F. W.)	27 1/4
Yellow Truck & Coach	13

Week Was Biggest

"We had the biggest Ward Week in the history of the store," stated R. S. Keiter, manager of the local Montgomery Ward store, in commenting on the recent sales event held by the Kingston store. The semi-annual Ward Week, from April 23 to May 3, was approximateliy 37 per cent better than the 1940 event, according to figures released by Mr. Keiter, and "the last Saturday (May 3) was the best Saturday the store ever had—regardless of seasons, with eight per cent increase in business over any Saturday in the store's history."

Crossword Puzzle

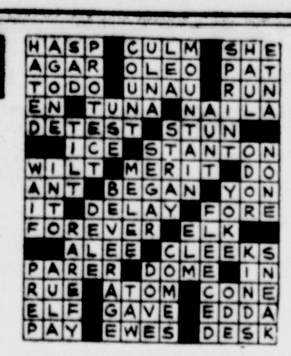

ACROSS

1. Gamut
6. Caresses
10. English letter
12. Summoned in a public place
13. Salt of oxalic acid
15. Dismiss from office or station: law
16. Difficulties
17. Note of the scale
18. Growing out
20. Kind of cheese
21. Gaelic
23. Sell
25. Greek letter
26. Perched
27. Abut
29. Guido's lowest note
30. With full force
32. Reprove
34. Mission
36. Conveyed legally
37. Of the morning
38. Short and stout: dial.
39. Pronoun
40. Go away
42. Shelter
45. Swindle: slang
47. Floor coverings
48. Palm leaves
49. Stir up
51. Tardier
53. Thoroughfare: abbr.
54. Tempera
56. The pick
58. Tells tales
59. One who is very fond of
60. Type of railway: colloq.
61. Location
62. Boxes

DOWN

1. Bowling scores
2. Photographic instrument
3. Gone by
4. Dike
5. Paradise
6. Situated at the back
7. Reach
8. Sailor
9. First piece cut from a log
10. Pose
11. Changed the seating
14. English river
19. Shun
22. Commence
24. Proper
27. Flag
28. Rhetoric: abbr.
31. Lass
33. Poem
34. Move out of a country
35. Intelligent
36. Had courage
38. Dry refuse of sugar cane
41. Young hen
43. Church festival
44. Compound ethers
46. Measure of capacity
48. Lowest deck of a battleship
50. Allows
52. Fish
55. Title of Mohammed
57. The herb eve

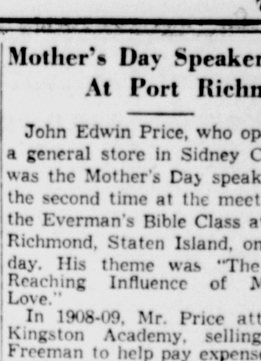

Solution Of Saturday's Puzzle

HASP CULM SHE
AGAR OLEO PAT
TODO UNAU RUN
EN TUNA NAILA
DETEST STUN
ICE STANTON
WILT MERIT DO
ANT BEGAN YON
IT DELAY FORE
FOREVER ELK
ALEE CLEEKS
PARER DOME IN
RUG ATOM CONE
ELF GAVE EDDA
PAY EWES DESK

Five Held on Charges Of Public Intoxication

Five men were arrested on charges of public intoxication in Kingston over the week-end. All five were arraigned today before Judge Matthew V. Cahill in police court and sentenced. Peter Malia of Murray street was fined $10 and a 60 day jail sentence was suspended; Arthur Jaletzke of Meadow street, was fined $3; Oscar Countryman of Albert street, was fined $10; Calvin Brown, a negro of Ulster Landing, was fined $3; Joe Peck of the City Home was sentenced to 60 days in jail.

Harry Hulsair of Sawkill, Luella Clair of Wiltwyck avenue, each forfeited bail. They were charged with failing to observe full stop signs.

Peter Caulfield of Port Ewen was fined $2 for failing to observe a stop sign and $5 for operating a can without a license.

Allison Mowers of Gage street was fined $5 for operating a car without a license.

Pays Traffic Fine

Allan E. MacGuiness of Peekskill paid a fine of $5 on a charge of having no operator's license, while a second fine of $5 for having no registration was suspended, when he was arraigned before Justice Percy Bush of the town of Ulster Sunday evening. MacGuiness, who it is understood, was visiting friends here and was driving a friend's car, was arrested by Deputy Sheriff Herbert Segelken, while driving on Route 28.

Martin Cantine Co. Signs Agreement

An agreement has been signed between the Martin Cantine Co., Saugerties paper makers, and Local No. 210, International Brotherhood of Paper Makers, recognizing the union, an A. F. of L. affiliate.

Following a conference between Cantine Co. officials and union officers on Friday a meeting of the union was held on Saturday at which time the conclusions reached at the conference were approved.

It is understood that there will be no closed shop, so far as present employes of the company are concerned, but that any new employes must be union members. In addition to recognition of the union a wage advance of five cents an hour is granted.

The Cantine Co. gives employment to about 300 persons.

Mother's Day Speaker At Port Richmond

John Edwin Price, who operates a general store in Sidney Center, was the Mother's Day speaker for the second time at the meeting of the Everman's Bible Class at Port Richmond, Staten Island, on Sunday. His theme was "The Far-Reaching Influence of Mother Love."

In 1908-09, Mr. Price attended Kingston Academy, selling The Freeman to help pay expenses. He resides with Mrs. Winnie at 26 Maiden Lane, doing odd jobs for her in payment of his room.

Mr. Price is an eloquent speaker, addressing service clubs and other organizations throughout the state.

Will Have Services

The Leibhardt Methodist Church will have services Wednesday evening at 7:30 o'clock in charge of the Rev. Douglas Fletcher.

HOT SPARKS

DRAFT AGE

The Draft Board, at this present time, has in consideration, changing the requirements for the draftees of this nation. The taking of the younger men for national conscription should obtain the best results. This is their firm conviction.

ATTEND CARD PARTY
At First Reformed Church House Friday, May 16th
Benefit of Choir Mothers

It will be your firm conviction that John T. Frederick, Jr., Inc., 55-63 Deyo Street, is the best place to buy your coal. You will get the most for your money and you will observe that you can eliminate much waste.

Egg, Stove, Nut, ton $10
PEA .$8.50
BUCK $7.00
RICE .$6.00

J. T. FREDERICK, Jr., Inc.
55 - 63 Deyo St. Phone 735.

MOHICAN
57-59 JOHN STREET, KINGSTON, N. Y.
TUESDAY
Plate Beef LEAN TENDER. Pound.... 8c
BONELESS ROAST BEEF pound 19c 8c
LEAN RICH FLAVORED SHOULDER ROAST, pound 19c
ARMOUR'S STAR AND QUALITY YOUNG STEER BEEF.
DELICIOUS ASSORTED HOME TYPE
CUP CAKES dozen 19c
FROSTED, SPICE, APPLESAUCE, ANGEL FOOD, CHOCOLATE MACAROON & OTHERS. SPECIAL TODAY.
CRULLERS Large Nut Brown. Doz..... 12c
HI-HO CRACKERS, large size 19c
FRESH COUNTY ASPARAGUS bunch 15c
GARDEN FRESH PEAS - 2 lbs. 19c
EVERGREEN TREES, POTTED PLANTS, ALL KINDS VEGETABLE PLANTS.

CLASSIFIED COLUMNS
For A Winning Handful of
RESULTS
Our Classified Column advertisers often call us back to say — "best investment I ever made: results in 24 hours." See the wide range of services offered to you — look through our Classifieds today!
PHONE 2200 MISS BRITT
When you're ready to place your Ad—For Sale; To Purchase; Real Estate; Lost and Found; Help Wanted; Situations Wanted, and many more classifications!
KINGSTON DAILY FREEMAN

WANT to heat your home Economically ?
THIS SKINFLINT OIL BURNER WILL DO IT!

Tops in thrifty home heating and hot water supply, this Petro "Oil Miser" Oil Burner knows how to trim your fuel oil bill — a trick learned from its giant brother Petro Burners that for over thirty years have been saving fuel oil money for the country's largest buildings. Install now. Easy terms up to 3 years.
CANFIELD SUPPLY CO.
Wholesale Distributors
STRAND and FERRY ST.
KINGSTON, N. Y.
Call at our showroom to see samples and secure list of dealers.
PETRO NOKOL OIL BURNERS

AWNINGS
TRUCK COVERS ETC.
R. G. JOHNSTON
36 Ferry St. Phone 513-J.

DO YOU NEED A $25 TO $300 LOAN
HERE'S HOW TO GET ONE QUICKLY
Another forward step in our loan service is the new, quick method of applying for a loan.
HOW TO APPLY FOR A LOAN
Just fill in the information on the coupon below and bring it to our office. This will allow us to give immediate attention to your cash needs. We will then notify you when the money is ready. If you prefer, you may mail the coupon.
WHO MAY GET A LOAN
City or rural residents, single or married, man or woman may apply for a loan. Loans are made on your ability and willingness to repay a small amount monthly—on your signature and the simple security everyone has such as auto or household goods. They need not be paid for. You keep possession.
ONLY YOU NEED KNOW
Securing a loan here is a confidential transaction. Embarrassing questions are not asked of your friends or employer. Only you need know.
QUICK SERVICE
Our quick one-day service is particularly helpful when money is needed for emergencies.
COST AND PAYMENTS
Actual dollar and cents cost fully explained when you apply — before completing the loan. Payments are adjusted to suit your convenience. There are no hidden charges. You may repay sooner and reduce the cost, or take longer and reduce the size of each payment.
Find out soon how convenient and helpful this loan service can be for you. You are not obligated to complete the loan.
CUT OUT, MAIL OR BRING TO OUR OFFICE
Capital FINANCE CORP.
39 JOHN ST. 2nd Floor. PHONE 947
FILL IN THE INFORMATION BELOW (Use pencil)
NAME_____
ADDRESS_____
CITY_____PHONE_____
EMPLOYED BY_____
OCCUPATION_____
AMOUNT OF LOAN WANTED_____
OUR REPRESENTATIVE WILL NOTIFY YOU WHEN THE MONEY IS READY.

This form is confidential. No one but our office will see it.

Colorful Festival Parade Among Best Held Here

(Continued from Page One)

was awarded first and the Kingston Milk Council second place, while in Class C the Grange floats, first prize went to Lake Katrine with Stone Ridge second.

The day was ideal for outdoor festivities and thousands viewed the parade along the line of march.

Through the efforts of Fire Chief Joseph L. Murphy as grand marshal the parade formed on time and moved with precision through the streets which had been efficiently policed.

The largest assemblage to view the parade was in front of the Governor Clinton Hotel where the reviewing stand had been erected. It was estimated that more than three thousand were in the space across the street from the grandstand in Academy Park, and from here one of the finest views of the parade was to be had.

The parade was led by Motorcycle Officers Elbert Soper and Wesley Cramer followed closely by two girls of the Kingston Motorcycle Club walking and carrying a banner while behind them on machines rode the other members of the club in their gay colored uniforms.

Three Queens Present

There were three queens in the parade this year, and they were three of the most beautiful girls in the Hudson river valley. Their attendants were also chosen for their beauty and as each queen with her staff, riding on artistically decorated floats passed the reviewing stand they were greeted with bursts of applause.

All three county floats that bore the queens and their attendants were models of artistic beauty and the judges had a most difficult job to pick the winning float.

The float of the Boys Sports Club which won first prize in its division was the creation of the boys whose organization is one of the newest of the boys organizations in the city. It was formed several months ago at a meeting of youths interested in out of door sports such as fishing and hunting. Nelson W. Snyder, deputy city clerk, and one of the organizers of the club, was seated on the float with a group of the boys. The club was formed at a meeting held with Secretary Goodfellow at the Y. M. C. A.

An echo of impending war was sounded in the beautiful float of the Auxiliary of the American Legion, which was driven by Mrs. Sam N. Mann, wife of a past commander of Kingston Post. It bore a huge sign reading "Lest we forget," and carried a bevy of young girls costumed to represent "Poppies, red, that bloomed in Flanders Field."

A religious note was sounded by the float of the Salvation Army which carried a huge open Bible. The Salvation Army Band also made a hit as it passed the reviewing stand to the solemn strains of "Onward Christian Soldiers."

The Kingston Powerboat Association was an appropriate one, sounding a note of summer sports on the Hudson river and Rondout creek.

The two Grange floats, Lake Katrine and Stone Ridge, that won first and second prizes, were works of art, and were heartily applauded.

One of the most beautiful floats in the parade was that of the Governor Clinton Hotel, which was filled with a bevy of beautiful girls. One of the most charming was little Susan, youthful daughter of Dr. and Mrs. Kenneth LeFevre, who represented a bumblebee, and with a cheery smile kept waving her hand to the huge audience.

The only horse-drawn float in the parade was that of the Kingston Milk Council float which was hauled by a team of frisky draft horses, and bore a number of red-cheeked healthy youngsters as a testimonial to the fact that they drank a quart of milk each day.

High School Bands

One of the most attractive entries in the parade were the appearance of the many high school bands from the high schools of the Hudson river valley. Led by high-stepping young and pretty drum majorettes the boys and girls of the bands in their gay uniforms formed an inspiring sight.

All of the bands showed they had received careful training, both in playing and in marching, and the judges who had been called upon to pick the prize winning bands also faced a difficult job.

Hudson high school band was awarded first place to the high school that had an enrollment of 500 or more pupils, with Kingston High School band awarded second place.

In Class B, high schools with 500 or less pupils, first place went to the band of the Hunter-Tannersville Central School; while Gilboa-Conesville Central School was awarded second place; Ruli-off-Jansen Central School of Hillsdale, third, and Wallkill High School fourth place.

The judges were H. B. Hoffman of New Paltz Normal School and Harry Maisenhelder and Fred J. Fahnrick, two well known local musicians.

The prize winners were picked by the judges for both musicianship and marching.

The line of march was from Pine Grove avenue and Broadway, up Broadway to Albany avenue to Main street to Wall to North Front street to the municipal stadium, where the festivities of crowning the Apple Blossom Queen were held.

Charges Against Officer

At the meeting of the Board of Police Commissoiners scheduled for Thursday evening it is expected that the charge of insubordination lodged against one of the special policemen, who had been assigned to bank duty, will be consiedred. The name of the special officer was not made public by the police department. The special officer has been relieved from duty until the charge is disposed of by the police board.

Prize Winning Floats

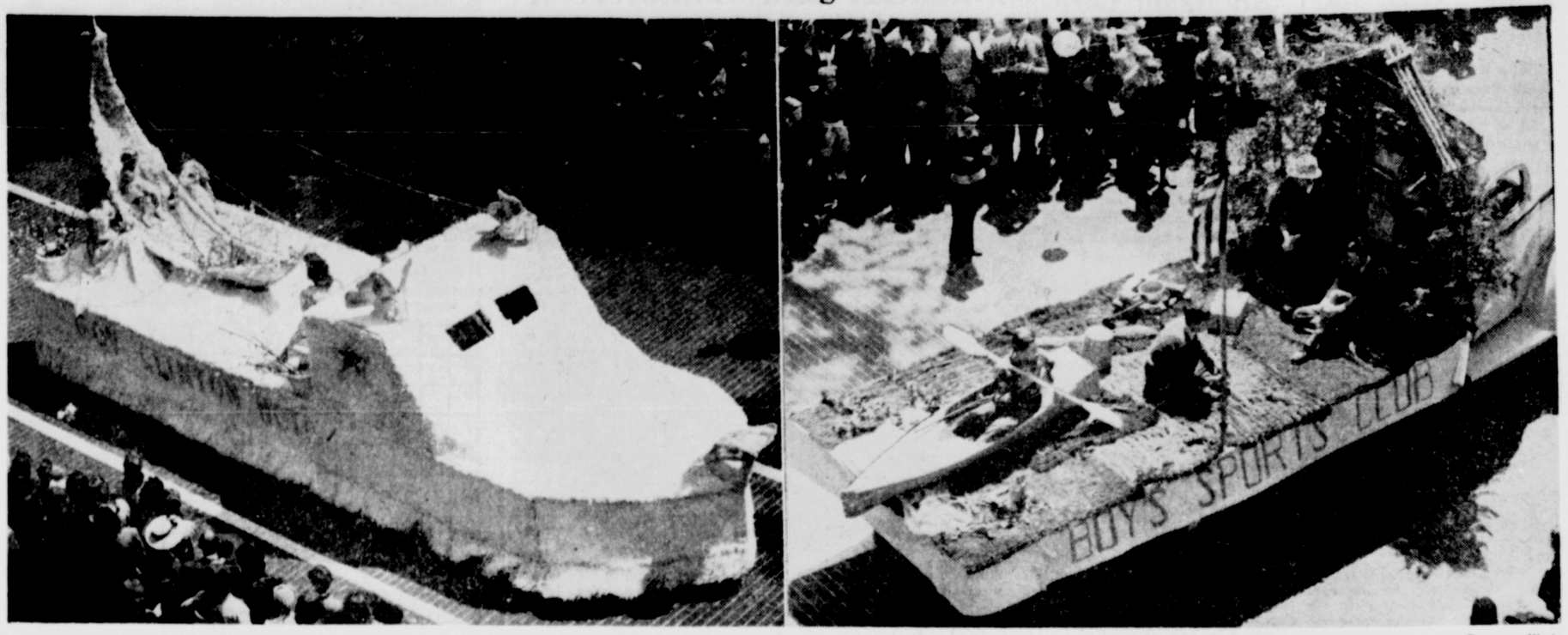

Freeman Photo

The Governor Clinton Hotel float, left, a feature of the festival parade held on Saturday afternoon, was awarded first prize in the commercial class. On the right is the float entered by the newly organized Boys' Sports Club, which was also awarded first prize in its class.

Betty Barmann New Apple Queen

(Continued from Page One)

to arrive to fill the stands. As each band and drum corps arrived at the stadium it took its designated place on the field behind the throne, making a most colorful back-ground for the royal setting.

Floats bearing numerous pretty girls formed on the roadway back of the bands to complete the colorful picture as the three contestants, accompanied by their attendants walked majestically to the platform where the judges and other officials had already collected.

Rogers Presides

C. Zacharie Rogers of Marlborough, general chairman of the Apple Blossom Festival committee, acted as presiding officer and as the last notes of the "Star Spangled Banner," played by the Kingston High School Band, died away, Mr. Rogers presented several of the distinguished guests and the judges.

Webster J. Birdsall of the Bureau of Markets, extended a welcome to the assemblage on behalf of the State, while Tom O'Neil, chairman of the Western New York State Apple Growers Association, extended an invitation to witness the western festival.

Mayor Conrad J. Heiselman spoke briefly, welcoming the guests to Kingston. He commented upon the peaceful scene which was spread out before the assembled crowds, and contrasted it with the devastation which was being sown upon the lands of Europe. Even God smiled upon the festival this year he said, presenting one of Ulster county's glorious sunshiny days for the event.

Mary Margaret McBride, radio commentator and one of the judges, was presented. In her inimtable manner which has made her so popular with millions of radio listeners, Miss McBride said it was a pleasure to be again in Ulster county as a judge in the festival contest.

"Four years I have been attending these Apple Blossom Festivals and I am going to continue to come until I see an apple blossom," she said, referring to the fact that the unusual weather early this spring had forced out apple blossoms long before the date set for the festival. She invited the people, however, to "come to Florida and see the orange blossoms" and then said she was making no further comment upon the outcome of the contest. "Mine was the deciding vote last year and I nearly was lynched," she smilingly remarked and said she preferred to remain in the background this year.

Other judges were Mrs. Barbara West Luce of Newburgh; E. J. Leenhouts, New York Central Railroad agricultural agent, and L. B. Skeffington of Rochester, agricultural editor of the Gannett newspapers and also director of the Western New York Apple Blossom Festival.

When Mr. Skeffington stepped forward to make the all important announcement as to who was to preside over the Blossom Festival for the ensuing year a hush fell over the audience. Each one in the stand had his or her own opinion as to a choice but the decision of the judges was the all important one. All knew that despite the fact that there were but three contestants, Miss Dorothy Adams, Dutchess county's brunette representative; Miss Doris Yager, Columbia county's representative, and Miss Betty Barmann, Ulster county's blonde representative, the competition had been keen and the judges had found their task a delicate one.

Miss Barmann Selected

When Mr. Skeffington announced the winner, Miss Betty Barmann of Ulster county, there was a mighty roar from the stands and Major Ernest A. Steuding, N.Y.N.G., 156th F.A., stepped forward to escort Queen Betty to her throne.

L. B. Skeffington placed the crown upon the Queen's head while Miss Martha Buzelski, the Stone Ridge Grange entrant in the Ulster county contest, presented the Queen with a scepter, the emblem of her office. This scepter will be handed down from each presiding queen to her successor.

As Mr. Skeffington placed the crown upon Queen Betty's head he said, "It is a great pleasure to present this emblem of office to you and crown you as the fourth Apple Blossom Queen.

Miss Barmann expressed her thanks and said "words cannot express it." Immediately she was surrounded by newspaper photographers and amateur photographers, all anxious to catch one of the new queen's beaming smiles.

Immediately after the coronation ceremonies the drum corps competition was taken up and lasted until late in the evening as one corps after another paraded before the judges to be classified and rated.

Quiz Kids Win Again

Kingston's Quiz Kids, Paul Beshgetoorian, Leonard Rabin and Kathryn Nagy, Kingston High School students, won their ninth straight victory in defeating the high school team from Williamstown, Mass., over Station WGY in Schenectady on Sunday afternoon. Next Sunday the Kingston team will meet Cambridge, N. Y., over the Schenectady station. The program in which they appear is known as "The Little Red School House." The local team is sponsored by the Kingston Coal Co.

Crowd at Coronation Ceremonies

Freeman Photo

Here in the lower left corner is the one seat in the stadium that was not taken Saturday afternoon as 8,000 persons jammed the stadium and the area in front as well to see Miss Betty Barmann crowned Queen of the 1941 Hudson Valley Apple Blossom Festival.

Blossoms Displayed in Observance of Festival

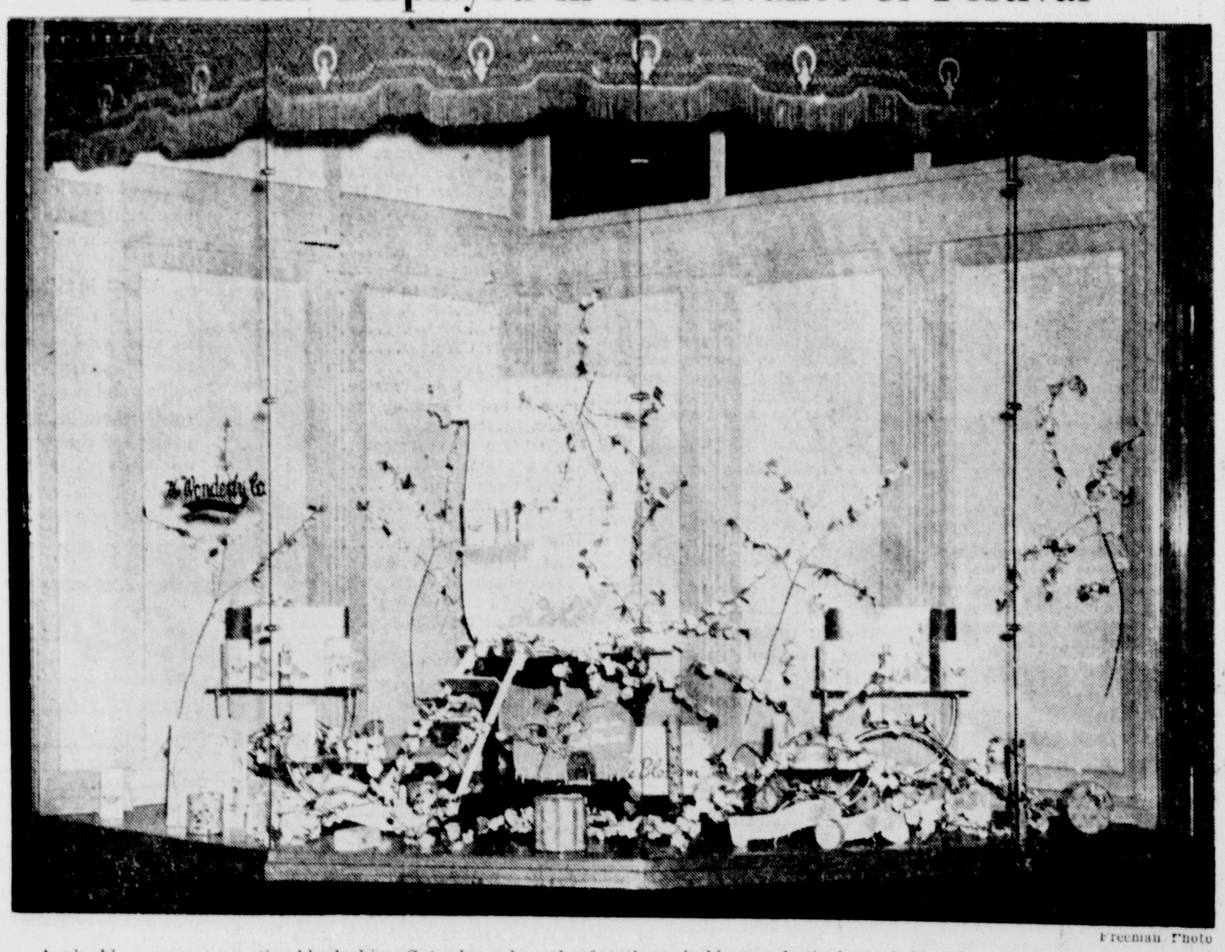

Freeman Photo

Apple blossoms were noticeably lacking Saturday when the fourth apple blossom festival was held in Kingston. Blossoms were used with effect decoratively however, as is demonstrated in the display above in the window of the Wonderly Co. store on Wall street.

PIMPLES
and similar externally caused blemishes... Help relieve them with mildly medicated
CUTICURA SOAP AND OINTMENT

NOW
IS THE TIME
to subscribe for shares in the
Home-Seekers'
CO-OPERATIVE
SAVINGS & LOAN ASSOCIATION
New Series Opens May 5th
Last Dividend 4%
20 Ferry St.
Phone 1729

SAMUELS' MARKETS
FREE DELIVERY
PHONES 1200 - 1201
★ TUESDAY AND WEDNESDAY ONLY ★
Fresh Delaware
STRAWBERRIES ..... 2 qts. 25c
FRESH SWEET PEAS ..... lb. 5c
Florida NEW POTATOES, 10 lbs. 25c
RADISHES... SCALLIONS.. RHUBARB... 4 bchs. 10c
Fresh Hud. River Buck Shad 5c lb
CUBE STEAKS ..... 29c lb
SKINLESS FRANKS ..... 19c lb

RE-OPENING
of
Pleasure Yacht Tavern
EDDYVILLE, N. Y.
THIS WEEK-END
Two Orchestras—9 to 3 a. m.
Friday Nite—Grant Decker for Square Dancing
Saturday Nite—Modern Music by the Yacht Crew

GLASSES
ON CREDIT
EYES EXAMINED
GLASSES FITTED
EASY PAYMENTS
IRVING ADNER
Registered Optometrist
Will Examine Your Eyes
Edwards
309 Wall Street
Next to Grant's.

Reade's Kingston
KINGSTON, N. Y.
Now!
2 HITS!
THRU TUESDAY
EMILIE, of the loyal heart!
HESTER, of the crushing lips and arms . . .
WOMAN vs. WOMAN . . . FOR FIVE MEN!
INGRID BERGMAN · WARNER BAXTER
ADAM HAD FOUR SONS
A love battle with no rules . . . no mercy!
Based upon "LEGACY" the novel by Charles Bonner
with Susan Hayward Richard Denning Robert Shaw
A Columbia Picture
—AND—
ELLERY QUEEN'S Penthouse Mystery

ORPHEUM THEATRE
TWO FEATURES—TODAY & TUESDAY—TWO FEATURES
ALEXANDER KORDA presents
MERLE OBERON in Over the MOON
RICHARD DIX and WENDY BARRIE in "MEN AGAINST THE SKY"
WED. & THURS. BRIAN AHEARN in "Lady in Question" | JAMES NEWILL in "SKY BANDITS"

Reade's Broadway
KINGSTON, N. Y.
TODAY THRU THURSDAY
YEAR'S MIGHTIEST PICTURE!
Spencer Tracy Mickey Rooney
TRACY · ROONEY
MEN OF BOYS TOWN
An M-G-M Picture
with Bobs Watson Larry Nunn
5 DAYS COM. FRIDAY
PREVIEW THURSDAY NIGHT
"THE ZIEGFELD GIRL"
James Stewart, Judy Garland, Hedy LaMarr, Lana Turner

SOCIAL ACTIVITIES

SOCIETIES • CLUBS • PERSONALS

Oratorio Soloist

GILBERT J. IRELAND

Gilbert J. Ireland, tenor, of New York city, will be the guest soloist for "The Passion According to St. Matthew" by J. S. Bach, which the Kingston Oratorio Society will sing Tuesday evening in St. James Methodist Church. Mr. Ireland is soloist at All Saint's Protestant Episcopal Church, New York city, and a member of the New York Mendelssohn Club.

Other soloists for Tuesday's program will be Mrs. Josephine Mortel Dederick, Mrs. LeRoy Wood and Mrs. Henry F. Dunbar, sopranos; Mrs. Raymond H. Rignall and Miss Caroline Port, contraltos; Francis V. Reuther, tenor, and Leonard Stine, Robert Messinger and Harold Darling, basses. Dr. Charles Gilbert Spross will play the organ accompaniments and Mrs. William S. Eltinge, club accompanist, will be at the piano.

The Oratorio Society will be assisted by the boys of the choir of St. John's Episcopal Church, this city.

Local Teachers At Conference

A group of Kingston teachers attended the Hudson Valley Regional Conference in Hyde Park on Saturday where Mrs. Franklin Delano Rooseveit, First Lady of the Land, was the guest speaker. Mrs. Roosevelt told the group to impress their students with the fact that the first need is a good general education as a foundation, and to avoid too early specialization.

Among the 400 principals, teachers and directors of vocational guidance who attended the meeting at the new Franklin D. Roosevelt High School were Alfred Bruckert and Henry F. Dunbar, who acted as sectional chairman, Harry Streifer, Marvin Craft, Robert Service, Mr. and Mrs. Herbert Fister, Mrs. George Dingee, Miss L. May Quimby, Miss Clarissa Smith, Mrs. Ida K. Sherman, Mrs. J. C. Fraser, Mrs. James J. Murphy, Jr., Mrs. Wilson Norwood, Theron L. Culver, Mrs. Alfred Bruckert, Miss Agnes Scott Smith and Arthur G. Kutznacker, all from this city.

Club Notices

Philathea Class

The Philathea Class of the First Baptist Church will meet this evening at 8 o'clock at the home of Mrs. John Barth, 409 Hasbrouck avenue.

Musical Society

The regular May meeting of the Kingston Musical Society will be held Wednesday, May 14, at 8 o'clock at the home of Mrs. John L. MacKinnon, 181 Manor avenue. All those in the chorus for the Spross "Algerian Song Cycle" are requested to meet promptly at 7:30 o'clock for a rehearsal.

Business Girls' Club

Members of the Y. W. C. A. Business Girls' Club will hold their annual mother and daughter banquet Wednesday at the Y. W. C. A. at 6:10 p. m. A variety program is being arranged with a short resume of the life of Stephen Foster to be given by Miss Elsie Phillips. Songs by the composer will be sung by the group with solos by Miss Margaret Schuetz and Miss Ruth Bell. Two skits will be given, one in charge of Miss Evva White and another to be presented by Miss Helen Anderson and Miss Lillian Pearson. Appropriate poems will also be read by Miss White. The social committee with Miss Stella Ketterson as chairman, is making attractive guest favors and decorations. Members planning to attend are asked to make reservations for themselves and their guests by Monday evening, if possible.

If You Suffer Distress from
Female Weakness
AND NEED TO FORTIFY RED BLOOD!
Lydia E. Pinkham's TABLETS (with added iron) have helped *thousands* of girls to relieve functional monthly pain and weakness. Pinkham's Tablets ALSO help build up red blood and thus aid in promoting MORE STRENGTH. *Worth trying!*

SLENDERIZE *Without Strenuous Exercise or Diet*
LOSE 2 TO 3 INCHES IN 10 VISITS
Mechanical and Swedish Massage Vapor Cabinets. Mild Exercise
Call or Write for FREE Trial Visit
10 visits $10
Est. 1893
Featuring the Famous MacLevy System of Slenderizing
CHARLES BEAUTY SALON
306 Wall St. Phone 4107.

Mrs. C. Arnold New College Club Head

Mrs. Charles L. Arnold of Manor avenue will be the president of the Kingston College Women's Club for the ensuing year. The announcement was made Friday at the May meeting of the organization at which election of officers took place. Mrs. Arnold succeeds Miss Ethel M. Hull, who is completing a two year term.

Other officers elected at Friday's meeting were Mrs. William F. Murray, first vice president; Mrs. Robert Groves, second vice president; Miss Gladys Nickerson, recording secretary; Mrs. Vincent Connelly, corresponding secretary and Miss Elma Kuhlman, treasurer.

Following the election of officers the club was addressed by Mrs. Stuart Huckins of Boston, Mass., whose subject was "Book News for Middle Brows."

The annual picnic of the club will be held June 10. The committee in charge of the arrangements is Mrs. Dorr Monroe, Miss Mary Staples and Mrs. N. LeVan Haver.

Miscellaneous Shower

Stone Ridge, May 12 — A surprise miscellaneous shower for Mrs. Edmund O'Hara, of Hartford, Conn., was given Thursday evening by the members and friends of the Stone Ridge Methodist Church, at the home of her parents, Mr. and Mrs. Roy Ransom, of High Falls. Mrs. O'Hara received many beautiful and useful gifts. Those present were the Rev. and Mrs. Frederick Baker, Mr. and Mrs. Clifford Basten, Mr. and Mrs. Roscoe Lockwood and son, Melvin, Mr. and Mrs. Philip Sickler, Mr. and Mrs. Oliver Bogart, Mrs. John Palen, Mrs. Dorothy Palen, Mrs. Nettie Lockwood, Mrs. Claire Lockwood, Miss Margaret Osterhoudt, Miss Phoebe Brink, Miss Della Clark, Mrs. Albert Donnestad, Mrs. Mae Krum, Mr. and Mrs. DeForest Bishop, Mrs. Anna Wilmont, Mrs. Francis Davenport, Mrs. Ernest Howard, Mrs. Lansing Hunt, Mrs. John Becker, Miss Carol Nilssen, Mrs. John Basten, Mrs. Millie Hendricks, Mrs. Oscar Wood, Miss Florence Ransom and Mr. and Mrs. Roy Ransom.

Keator-Gallagher

At 10 o'clock Saturday morning Mrs. Jane E. Gallagher of Tillson and Oliver Keator of Tillson were united in marriage by the Rev. I. P. Emerick at his residence in the village. At the close of the ceremony they left for a short wedding trip.

On the evening preceding the marriage they were given a small party in their honor by the son and daughter-in-law of the bride, Mr. and Mrs. Joseph Gallagher, at their home on Fairview avenue, Kingston. Those present were Oliver Keator, Mrs. Jane Gallagher, Mr. and Mrs. James Gallagher, Mr. and Mrs. Chauncey Rowe, Mr. and Mrs. Frank Van Deusen. Mr. and Mrs. Keator will reside in Tillson.

Additional Plans for Fair

A large committee of prominent parishioners met Thursday night at St. John's Episcopal Church to lay out the grounds for the English village fair to be held June 1 to 4. Provision was made for 20 booths, a large outdoor stage, circus tents and recreation area. William W. Smith was appointed chairman of the publicity committee, which includes the rector.

The Men's Club, under the direction of Rodney DuBois, will build the booths and prepare the grounds; wiring will be in charge of John E. Drewes, Jr. Tickets for the "Shishkabob," oriental dinner, are now for sale in a limited number. This unusual event will take place on Monday night, June 2, at 5:30 o'clock, and will be prepared under the expert direction of Harry Kapreilian.

Teacher Given Shower

Highland, May 12—Miss Jessie Eaton, instructor in English in the high school, and whose engagement to Robert Englehart of Schenectady was announced recently, was given a surprise shower Thursday afternoon at the Presbyterian manse where she makes her home during the school week.

Attending the shower at which Misses Kathleen Kenny and Marian Wightman were hostesses were Mrs. John Gaffney, Mrs. Willard Burke, the Misses Martha Benesch, Harriet Byrne, Helen Sykes, Lois Welker, Viola Wood, Marion Barry, Marie Van Wormer, Edna Curry, Helen Connor, Dorothy Churchill, Mrs. Edward McCarthy, Mrs. Martin Coons, Mrs. Susan K. Ploss, Mrs. Charles Schmidt, Mrs. Philip Bravata, Mrs. Parker Decker, Mrs. Vincent Gaffney, Mrs. Gladys Mears, Mrs. Thorne, Mrs. James Hilderbrand, Miss Mary Cusumano and Mrs. D. S. Haynes.

Y. G. B. I. Election Banquet

In honor of the newly elected officers, the Y. G. B. I. Club of the Y. W. C. A. will have its annual banquet at the association building Tuesday evening at 6:30 o'clock. Following the supper Bernard Goldman will speak to the members on clothes styles and planning a wardrobe. All members are urged to attend and should make reservations by Monday evening.

Hostesses at Luncheon

Mrs. Cora E. Drake of O'Neil street and Mrs. William E. Simmons of Fair street were co-hostesses at a luncheon at Judie's on Saturday honoring Mrs. J. Groves Brown of Newark, N. J., a former resident of this city. Their guests were Mrs. Vernon Hull, Mrs. Clarence L. Dumm, Mrs. Charles Ramsey, Mrs. Harry P. Van Wagenen, Mrs. John Robonson and Mrs. Georgette Groves. Following luncheon the guests enjoyed cards at Mrs. Simmons' home. Honors were won by Mrs. Ramsey and Mrs. Brown.

Celebrates 9th Birthday

Freeman Photo

Mary T. Howard, daughter of Patrolman and Mrs. Lemuel Howard, of 23 Prospect street, celebrated her ninth birthday on Friday afternoon with a party. At the table are, left to right seated, Antonette Venditti, Virginia Cleary, Angela DuBois, Beverley Howard and Mary T. Howard. Standing in the same order are Ann Marie Zaccheo, Beverley Dee, Claire Ann Freer, Marion Howard, Ellen Marie Appleby, Joyce Davis and Margaret Dolan.

Joan's Birthday Party

Freeman Photo

Mr. and Mrs. Edward Geschwinder of 267 West Chestnut street, had a party in honor of their niece, Joan's, birthday on Friday afternoon. Joan was six years old and is the daughter of Mr. and Mrs. Henry Geschwinder of South Manor avenue. Left to right seated, are Larry Gaenzle, Barbara Schwartz, Ruth Geschwinder, Joan Geschwinder and Joan Dixon. Standing are Joan Carpenter, Ronald Christy, Edith Dixon, Richard Gaenzle, John Koch, John Cross and Betty Christy.

New Garden Club Members

Mrs. Myron S. Teller of Fair street and Mrs. Allan Hanstein of Clinton avenue have been accepted as new members to the Ulster Garden Club. The announcement was made this morning by Mrs. G. V. D. Hutton, chairman of publicity. The next meeting of the garden club will be held Tuesday, May 20, at the home of Mrs. Hermon A. Kelley in St. Remy.

Personal Notes

The Misses Eleanor and Louise Fortenbacher of Flushing, L. I., were week-end guests of Miss Ada Brown at her home on Hurley avenue.

Miss Alice Kinkade of Rockville Center, L. I., spent the week-end with her mother, Mrs. John Kinkade of 42 Taylor street.

Mr. and Mrs. Severyn Hasbrouck of Scotia were week-end guests of Mrs. Hasbrouck's parents, Mr. and Mrs. Harry Beatty, of Hurley avenue.

Miss Irene Cuff of 40 East St. James street and Miss Lilly Benjamin of 216 Elmendorf street were among those who attended the spring soiree at R. P. I., Troy, this week-end.

Miss Nina Neebe of 99 East Chester street will be hostess at a silver tea this evening at her home for the benefit of Kingston Chapter, Order of the Eastern Star.

Mr. and Mrs. Charles Becker of Flushing, L. I., were the week-end guests of Mrs. Victor Brown of Hurley avenue.

Mr. and Mrs. Henry P. Eighmey of Highland avenue entertained as their week-end guests, Miss Janet Wilson of New Rochelle and Miss Florence Seifer of Jersey City, N. J., William E. Gaffken and Karl Limbacher of Fort Dix were dinner guests Saturday evening.

Lieut. Maurice W. Groves, engineer reserve of Buffalo, and son of Mr. and Mrs. John D. Groves of West Hurley, has reported for active duty at Fort Belvoir, Va.

Miss K. Helen Smith, daughter of Mr. and Mrs. E. M. Smith of 159 Hurley avenue is a guest at the Delta Kappa Epsilon House at R. P. I. in Troy, where she is attending the sophomore soiree.

Card Parties

Sacred Heart Church

A card party for the benefit of the Church of the Sacred Heart, Esopus, will be given by the ladies of the Altar Society at Golden Rule Inn, Ulster Park, Wednesday evening, May 14. Playing will start at 8:15. Refreshments will be served.

Parent-Teacher Ass'n

School No. 8

The Parent-Teacher Association of School No. 8 will hold its last regular monthly meeting of the school year Tuesday, May 13, at 3:30 p. m. at the school. Annual reports will be given and election of officers will take place. The hostesses will be Mrs. Fred Winters and Mrs. H. C. Merchant.

School No. 2

The regular monthly meeting of the Parent-Teacher Association of School No. 2 will be held Tuesday, May 13, at 3:30 o'clock. Mrs. Warren, grade school supervisor, will address the meeting. A full attendance is desired.

The Lake Katrine Parent-Teacher Association will hold its regular monthly meeting in the school hall Tuesday evening at 8 o'clock. The speaker will be John E. Griffin, physical director at the Y. M. C. A. who will speak on "Free Time and How to Use It."

Women of New Zealand have started a Health and Beauty Movement.

MODES of the MOMENT

Lace for sportswear, or what will they think of next. Hollywood adopts this new fashion first, in the form of pajamas of tan lace in a hemstitched square pattern. Cuffed trousers and short-sleeved jacket are knife pleated for fullness. Modeled by movie actress Wilma Frances.

It's Smart To Crochet Your Own

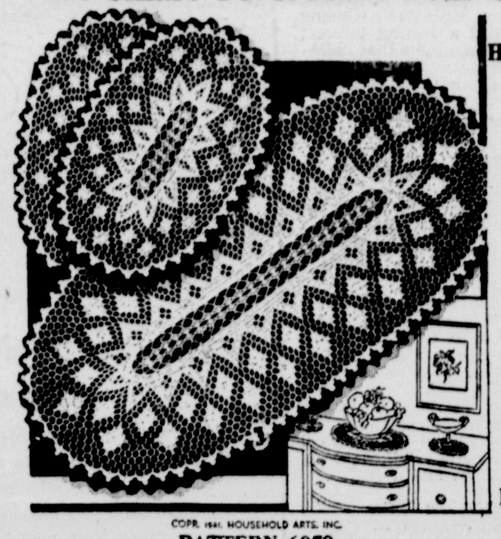

COPR. 1941, HOUSEHOLD ARTS, INC.

Household Arts by Alice Brooks

Doilies for Many Purposes

PATTERN 6979

Make your home attractive with your own crochet! Distinctive in design — fun to crochet, these doilies are ideal for use on buffet and luncheon table or as incidental doilies. Pattern 6979 contains instructions for making doilies; illustrations of them and stitches; photograph of doily; materials needed.

To obtain this pattern send ten cents in coin to the Kingston Daily Freeman, Household Arts Dept., 259 W. 14th street, New York, N. Y. Be sure to write plainly your NAME, ADDRESS and PATTERN NUMBER.

THREE-IN-ONE STYLE FOR TOTS

Marian Martin

PATTERN 9718

Some like them long ... some like them short—so Marian Martin has included both in this versatile style. Pattern 9718 is a whole wardrobeful of rough 'n' tumble clothes; including overalls, a playsuit and a gay sun-dress. All three garments have top-scalloped bodices; all three conveniently button down the left side. The overalls and playsuit have straps that button on in front; the back bodice of the dress is identical to the front. Tiny pointed pockets are optional; so is ric-rac or ruffle trim. The one-piece eyeshading sun bonnet buttons in back and ties under the chin. Order this sunny-day outfit right away!

Pattern 9718 may be ordered only in children's sizes 2, 4, 6, 8, and 10. Size 6, overalls and bonnet, requires 2 yards 35 inch fabric; sun-dress, 1¼ yards 35 inch fabric, and playsuit, 1 yard 35 inch fabric.

Send FIFTEEN CENTS in coins for this MARIAN MARTIN pattern. Be sure to write plainly your SIZE, NAME, ADDRESS, and STYLE NUMBER.

Summertime means high time to order the Marian Martin Pattern Book! It's one of the most complete, well-balanced collections of dressmaking designs available, with real inspiration from cover to cover. Cottons for at-home and vacationing ... lettuce-crips prints ... smart sports, travel and dress-up wear ... cool outfits for everyone. And each style is easy to order in a simple-to-use pattern. Send NOW! Book is just FIFTEEN CENTS. PATTERN FIFTEEN CENTS. BOOK AND PATTERN TOGETHER, TWENTY-FIVE CENTS.

Send your order to the Kingston Daily Freeman Pattern Department, 232 W. 18th St., New York, N. Y.

DAILY MENUS

By MRS. ALEXANDER GEORGE

Desserts pep up appetites.

Definitely New In Desserts
Dinner for 3 or 4

Curried Fish Cakes Egg Sauce
Buttered Carrots
Bread Peach Butter
Cabbage Fruit Salad
Almond Cream Dessert
Coffee, Hot or Cold

Curried Fish Cakes

1 cup mashed seasoned potatoes
1 cup cooked fish
1 teaspoon chopped parsley
1 egg, beaten
2 tablespoons chili sauce
1 teaspoon curry powder
½ teaspoon salt.
⅛ teaspoon paprika
4 tablespoons flour
4 tablespoons fat

Mix potatoes, fish, seasonings and egg. Shape into cakes ½ inch thick. Sprinkle with flour and brown in fat heated in frying pan. Add lid and cook ten minutes over low heat. Serve with egg sauce.

Almond Cream Dessert

½ cup granulated sugar
1/3 cup flour
⅛ teaspoon salt
3 egg yolks, beaten
2 cups milk
1 teaspoon vanilla
¼ teaspoon almond extract
½ cup sliced toasted almonds
1 baked pie crust
3 egg whites, beaten
2 tablespoons, confectioner's sugar
½ teaspoon grated lemon rind
3 tablespoons thick tart jelly

Blend sugar and flour, add salt, yolks and milk. Cook in double boiler until thick and creamy. Stir frequently. Add extracts and almonds and pour into crust. Add sugar to whites and beat until creamy, mix in rest of ingredients and spread over filling. Bake ten minutes in moderately slow oven—about 300 degrees F. Cool and serve.

HOME BUREAU

Kingston Unit

An important meeting of Kingston Unit of Home Bureaus will be held Tuesday, May 13, at 2 o'clock in the Governor Clinton Hotel. Election of officers will take place. Dr. Hollis S. Ingraham will speak to the members on health. A full attendance is desired.

Flatbush Unit

The Flatbush Home Bureau met at the home of Mrs. Granville Rider on Thursday afternoon for a short business session. After the meeting adjourner, Mrs. Palen and Mrs. Durling told of their trip to Garden City, where they attended the Eastern District Federation meeting May 1 and 2.

It is urged that the Home Bureau members and friends in the community keep in mind the date of June 10, when Dr. Ingraham will talk at the T. X. T. Club at 8 p. m.

To Describe Festival

Mary Margaret McBride, radio commentator, who was one of the judges again this year at the Apple Blossom Festival, will describe her experience at the festival on her regular broadcast Tuesday at 3 o'clock. Miss McBride may be heard over the CBS network on a coast to coast hook-up.

Laid an Egg

Empire, Ga., May 12 (AP)—Women attending a club meeting thought one of their children was to blame when the horn of a parked automobile started honking. But an investigator found a stray hen perched on the horn button. Yes—she had laid an egg.

Rummage Sale

The Ladies' Aid Society of St. James Methodist Church will hold a rummage sale Wednesday, Thursday and Friday, May 14, 15 and 16, at 762 Broadway. Anyone having articles for donation are asked to telephone 715.

Home Service

Dance-Floor Blunders Easy To Correct at Home

Don't Let Yourself Look Clumsy

How you look when you dance is so all-important! Do you, like the girl in our picture, swing your feet out when you step backward? The watchful stagline will rate you as "terrible!"

Why not analyze your dance posture before a mirror, correct your steps with diagrams?

Instead of dancing duck-fashion with your feet spread wide apart, keep them fairly close together. When you step back, step straight back—reaching with your toe.

With a few such pointers you'll soon look charming, graceful as you dance. And you'll be making fewer apologies!

You won't bump your partner's knees if you dance to the side, look over his right shoulder. You bump when you dance right in front of him.

And easy to keep in step when you know how to move and place your feet in each dance.

Learn steps from the footprint diagrams and directions in our 32-page booklet. Has basic steps and variations in the waltz, fox-trot, slow fox-trot, tango, rumba, Conga and shag. Tips on posture, leading and following help you make a hit at dances.

Send 10 cents in coin for your copy of HOME COURSES IN NEW BALLROOM DANCES to Kingston Daily Freeman, Home Service, 635 Sixth Ave., New York, N. Y. Be sure to write plainly your NAME, ADDRESS, and the NAME of booklet.

Peggy Shannon Dead

Hollywood, May 12 (AP)—Peggy Shannon, pert, round-faced redhead who tried to take Clara Bow's place in the movies but failed, is dead. The convent-schooled actress, a native of Pine Bluff, Ark., was found dead in her home yesterday when her cameraman husband, Albert G. Roberts, returned from a week-end fishing trip. Clad in a sun suit, the body was in a kitchen chair with the head resting on a table. Nearby was an empty glass. An autopsy was ordered. Physicians said Miss Shannon had been dead about 12 hours. Miss Shannon, 31, had her big chance in 1932. Clara Bow suffered a nervous breakdown, and Peggy went into her role in "The Secret Wall."

Letters with insufficient or no postage in Brazil are to be delivered to the addressee, who must pay the postman before receiving them.

Good Taste Today

By Emily Post

(Author of "Etiquette," "The Personality of a House," "The Blue Book of Social Usage," etc.

Girls Giving Dance at School Should Not Expect Their Boy Guests to Pay for Refreshments

"Can't the boys who are invited to a dance at a girls' school be expected to pay for the incidental refreshments of the evening?"

In answer to this question sent me from the C— School for girls, I should say that it would be taking a risk to count on them even for "incidentals." From my own experience with young boys—richer and poorer alike—I know they never have any "incidental" spending money, and being unexpectedly called upon is almost certain to cause painful embarassment. In short, I think it is part of the girls' obligation as hostesses to provide whatever refreshments they are to have. It should be comparatively simple for a number of girls to make sandwiches ahead of time; otherwise, the committee should order ice cream and cakes. (A small charge would probably have to be added to the price of each ticket to cover this expense.)

If, as is often the case, there is a food shop on the campus where the girls habitually go to eat between meals, the committee would certainly be able to ask them, and probably arrange with the proprietors to cooperate. At one school that wrote to me lately, a limited choice of inexpensive items was to be provided on the evening of the dance, and for these the girls were allowed to sign the checks and pay later. In any case, if girls are going to give a dance at all, and invite boys, they ought to give it and not expect part of the giving to be done by their guests.

The Age of a Ring Bearer

Dear Mrs. Post: Is a nephew seven years old too old to be a ring bearer at my daughter's wedding? She is fond of this child and he of her, and he isn't old enough to do anything else, and yet she would like to include him.

Answer: If he is small for his age, seven would not be too old for a ring bearer—if he himself would like to carry a white satin cushion. But if he is tall (in which case he may have an idea that holding a white cushion would be conspicuous) he might do as was suggested in this column not long ago; carry the prayer book from which the marriage service would be read. He would wear an ordinary best suit and the prayer book should be a big one—of the sort for the pews. Obviously he should not carry a small white prayerbook with white ribbon and flower streamers.

Gloves in Church

Dear Mrs. Post: Is it ever correct for a woman to keep on her gloves in church? And what about a man if he is wearing conventional morning clothes?

Answer: A woman should always keep on her gloves in church. The only time she takes them off is when preparing to receive communion. A man rarely wears gloves at regular church service, but there is no rule against keeping them on if he wants to.

(Released by The Bell Syndicate, Inc.)

So many requests have been made for copies of my article on details concerned with training camps (behavior of visitors and presents for the men), that I have had it printed as a leaflet and will be very glad to send it to anyone who sends me a self-addressed, stamped (3-cent) envelope in care of this paper.

Nine-tenths of the shipments from Guatemala now go to the United States.

CLIP THIS RECIPE
Mc Macaroni Loaf
RECIPE OF THE WEEK TESTED AND APPROVED BY McCORMICK CONSUMER BOARD

Mix together—
2 cups cooked macaroni
1 cup soft bread crumbs
2 tbsps. chopped green pepper
⅔ cup cheese—cut fine
1¼ cups tomatoes
2 beaten eggs
1 tsp. salt
1½ tsps. McCormick Prepared Mustard
½ tsp. McCormick Celery Salt
Add—
¼ tsp. McCormick Onion Salt
⅛ tsp. McCormick Paprika
¼ tsp. McCormick Black Pepper
Stir in—
4 tbsps. melted butter

Pour into greased casserole and sprinkle with buttered bread crumbs. Bake 35 minutes in moderate oven (350°F).

We believe that McCormick Tea, served with the above recipe, will make your meal a complete success

"McCORIZED" SPICES: For the same reason milk is pasteurized, McCormick spices are "McCorized" by a vacuum process to destroy as many as possible of the bacteria and any other living organisms that cause certain types of food spoilage.

Mc McCORMICK "McCorized" Spices

NEVER BEFORE SUCH A VALUE
Permanent Wave
$2 Including Shampoo, Set and Trim ... all work guaranteed ... expert operators.
FAD Beauty Salon
63 BROADWAY. PHONE 3489.
Where good permanents are inexpensive

Yanks Continue to Drop; Maroon Beats Port, 7-3 for 1st Win

Four Hurlers Are Clubbed by Boston In Losing, 13 to 5

Dodgers Hold Two-Game Lead by Defeating Phils, 6 to 5; Cards Take Bucs, 7 to 4

(By The Associated Press)

While the Brooklyn Dodgers, two full games out in front in the National League, head west today, and the Cleveland Indians, pacing the American League by three, are bound for their first swing through the east, the New York Yankees finish up their first road trip in Boston.

This temporarily stationary position making them fit subjects for study, it develops that the Yanks, lo and behold, are in fourth place. This would seem a surprising level for a team which the experts thought would battle the Indians for pennant neck-and-neck, tooth-and-nail, hammer-and-tongs, and perhaps even bacon-and-eggs.

But the figures back of the Yankees' performance for the season's first four weeks leave little doubt why their status is so humble. They have, at present, only two regulars batting over .300 (Bill Dickey, .371, and Joe DiMaggio, .320) and, what is more important, have yet to get a winning pitching job from one of their highly-touted rookies.

They plumbed the season's low yesterday, when the Boston Red Sox dropped them out of second place with a 13-5 shellacking in which four Yankee hurlers were clubbed for 17 hits.

Chandler Fails Again

Spud Chandler started the game, his third, and for the third time finished it in the showers. Steve Peek, Charlie Stanceu and Norm Branch followed him to the mound, which might just as well have been in front of a firing squad. The erstwhile sluggers really had the tables turned on them in the second, when the Sox sent 12 men to the plate and seven across it.

Of the 14 contests the Yanks have won, three regulars—Marius Russo, Red Ruffing and Lefty Gomez—have accounted for nine. Ernie Bonham, a regular after he joined the club last August, has turned in three more. But Stanceu, Peek, Branch and George Washburn, whose total of 62 wins last year in the minors looked great on paper, haven't contributed anything having been used mostly in relief in games already lost.

Tribe Divides Two

While the Yanks were being thumped yesterday, the Indians, aided by home runs by Ray Mack and Hal Trosky, won the opener of a double-header from the St. Louis Browns, 7-5, but then were nosed out in the nightcap, 6-5. The Tribe seemed to have put this one on ice by scoring a run in the ninth for a 5-3 lead, but the Brownies bunched four singles to tie it in their half and triumphed in the tenth with a triple and single.

Another 10-inning battle saw the Washington Senators bow to the Philadelphia Athletics 10-8. Buddy Lewis hit a two-run triple and then brought in the tying marker for the Nats in the ninth, only to become the goat an inning later when his error let in the A's winning run.

In Chicago, meanwhile, 40-year-old Ted Lyons, with nine days' rest, pitched a seven-hitter to best the Detroit Tigers and Tommy Bridges, 2-1. The White Sox veteran fanned five and walked six.

The Dodgers and St. Louis Cardinals kept their two-game distance at the head of the National League parade, Brooklyn by shading the Phillies, 6-5, and the Redbirds with a 7-4 conquest of the Pittsburgh Pirates. Kirby Higbe got into a lot of tight spots against his former Philadelphia teammates but gave up only six hits. For the Cards, Lawyer Sam Nahem needed help from Ira Hutchinson in the eighth to quell the Pirates.

Another nice job of relief pitching, three-hit ball for eight innings by lanky Southpaw Cliff Melton, gave the New York Giants an 8-3 decision over the Boston Braves. Billy Jurges' triple with the bases loaded featured the Giants' four-run second inning.

For the Chicago Cubs, the man of the day was Claude Passeau. The towering right-hander shackled the Cincinnati Reds except during one inning, the sixth, when they put together their only three hits, all singles, for their lone run. The Cubs meanwhile made a dozen safeties good for a 9-1 verdict.

One keen tip-off on the power increase in the Phillies' batpile this year is Merrill May running 8th in their batting order. The Indiana University alumnus was the club's top .300 hitter most of last summer.

WHAT

do you do with the rest of your lunch hour?

You always have some time left, after you have eaten—

WHY NOT USE IT TO RELAX?

And a great way to do that is to enjoy a game of

POCKET BILLIARDS

or

BILLIARDS

—COME UP TOMORROW—

Kaslich BILLIARD ACADEMY

297 Wall St. Phone 3875

Action in 14th Annual Marathon Race

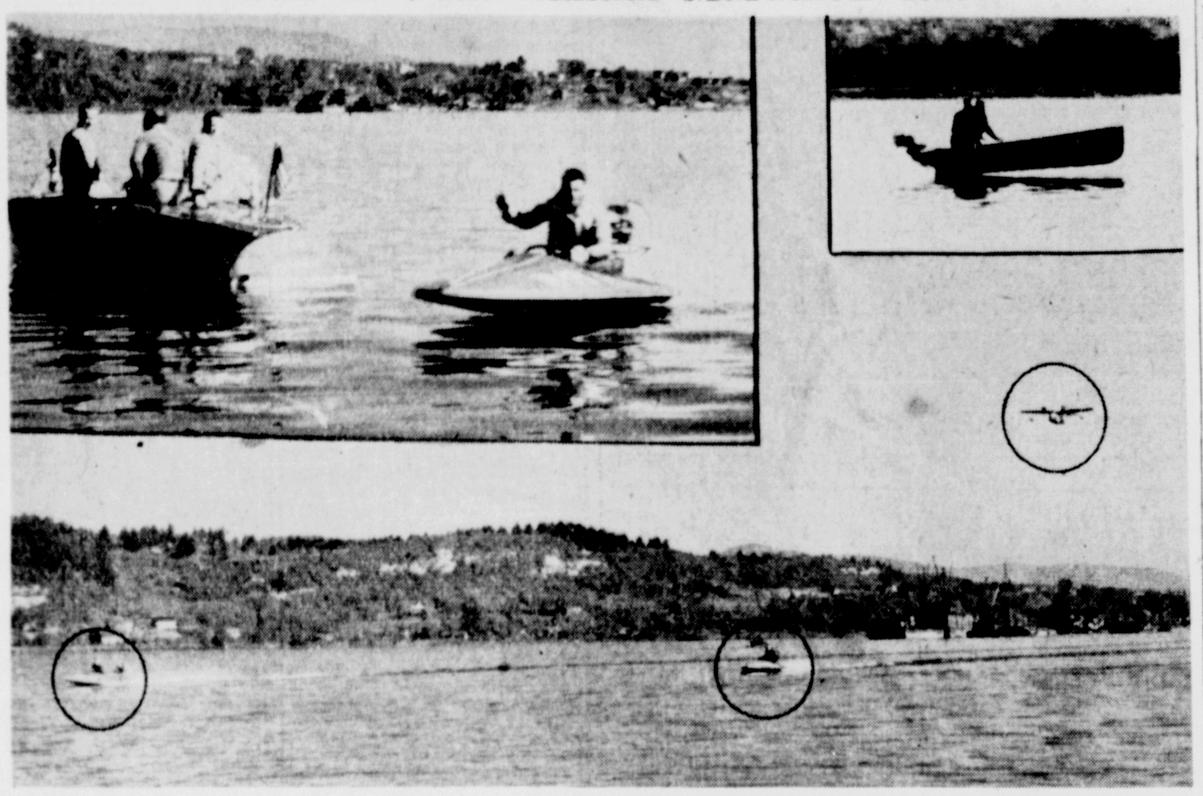

Freeman Photos

Here are some of the riders in Sunday's Albany to New York marathon race as they sped near the shores of Kingston Point. In the top left picture is Abbott Gordon of Boston, Mass., and opposite this boat is Lady Jane, piloted by Harvey "Chick" Miller and Ted Marcks. Below are two racers in full view action as they speed on for the New York city finish line. In the first racer is Joe Stager of Flushing, who finished 12th. Following him is Walt Jordan of Palisades. A coast guard plane hovers overhead in case of any mishap. Miller had some trouble about 25 miles from the finish line at Verplanck, south of Peekskill, the same place where Clayton Bishop had to stop operations. It was interesting to note that two of the White brothers of Poughkeepsie finished the race. The other three broke down enroute. Bill Miller froze his motor off Kingston and was towed to Rhinecliff by Harold Davis of the Kingston Boat Club.

The Scoreboard

NATIONAL LEAGUE

Yesterday's Results

New York 8, Boston 3.
Brooklyn 6, Philadelphia 5.
St. Louis 7, Pittsburgh 4.
Chicago 9, Cincinnati 1.

Standing of the Clubs

	Won	Lost	Pct.
Brooklyn	20	6	.769
St. Louis	16	6	.727
New York	12	10	.545
Cincinnati	10	12	.455
Boston	10	13	.435
Chicago	8	12	.400
Pittsburgh	6	13	.316
Philadelphia	7	17	.292

Games Today

Chicago at Cincinnati.
St. Louis at Pittsburgh.
Other clubs not scheduled.

Tuesday, May 13

Brooklyn at Cincinnati.
Boston at Chicago.
New York at St. Louis.
Philadelphia at Pittsburgh.

AMERICAN LEAGUE

Yesterday's Results

Boston 13, New York 5.
Cleveland 7, St. Louis 5 (1st).
St. Louis 6, Cleveland 5 (10 ins., 2d).
Chicago 2, Detroit 1.
Philadelphia 10, Washington 8, (10 ins.).

Standing of the Clubs

	Won	Lost	Pct.
Cleveland	18	9	.667
Boston	11	8	.579
Chicago	12	9	.571
New York	14	11	.560
Detroit	11	12	.478
Philadelphia	9	13	.490
Washington	9	15	.375
St. Louis	7	14	.333

Games Today

New York at Boston.
Philadelphia at Washington.
Other clubs not scheduled.

Tuesday, May 13

Chicago at Boston.
St. Louis at Philadelphia.
Detroit at Washington.
Cleveland at New York.

INTERNATIONAL LEAGUE

Yesterday's Results

Jersey City, 5, Buffalo 4, (1st).
Buffalo 4, Jersey City 1, (2nd, 7 innings).
Syracuse 7, Newark 1 (1st).
Newark 2, Syracuse 0 (2nd, 7 innings).
Montreal 15, Baltimore 3, (1st).
Montreal 11, Baltimore 4, (2nd, 7 innings).
Rochester 6, Toronto 3, (1st).
Rochester 11, Toronto 10, (2nd, 7 innings).

Standing of the Clubs

	Won	Lost	Pct.
Newark	16	7	.696
Montreal	15	8	.652
Rochester	13	13	.542
Buffalo	12	11	.522
Jersey City	12	13	.480
Syracuse	9	11	.450
Baltimore	8	16	.333
Toronto	7	15	.318

Games Today

Newark at Toronto.
Jersey City at Buffalo.
Baltimore at Montreal.
Other clubs not scheduled.

Different year, different laurels. The 9 straight victory wave of the Brooklyn Dodgers right off the starting gun was the April sensation of the major leagues last year. This year the Brooks' winning streak reached 15 straight before is cracked, but a slightly different streak. The road club world championship is the one the Dodgers are apparently after for '41. They didn't lose a ball game—in or out of the National League, between March 30 and April 21, 3 mortal weeks. On the road, that is. At home they dropped a few to the Yankees and Giants, but whenever they played on hostile soil they didn't taste defeat from the time the Texas League Dallas Rebels beat them March 30 till Bill Terry's revivified Giants 7-5ed them 22 days later.

Maroon Trackmen Wins Close Victory Saturday by 53-51

Locals Trailed Schenectady Until Last Three Events on Program; Relays Decided Winner

After holding down the short end of the score for the better part of the meet with Mont Pleasant of Schenectady Saturday afternoon the Kias-Connick K. H. S. forces came from behind and proceeded to win their second meet of the season by 53 to 51.

With only the broad jump, high jump and 880 relays remaining to be held before the meet ended, Kingston perked up and gathered in enough markers to nip Schenectady. Mont Pleasant had one of the toughest squads in years operating against the Maroon and White.

Jack Fallon did his part in the broad jump by leaping 21 feet and 2½ inches to push the score to 51-43 for Schenectady. Then Al Myers paced the high jumpers which proved to be a clean sweep for Kingston. The last event, the 880, was the story teller.

Kingston's Cy Croswell took the anchor for the team in this event and blazed over the finish line to give the locals a close victory.

Buddy Gildersleeve, an up and coming track star, took the 100-yard dash again and followed Jack Fallon in the 220, the same performance these two runners gave last week in Middletown. Dick Waltman won the half mile event in 2:10.4. Bill Ferguson won the pole vault event.

The summaries:

100-yard dash—(1) Gildersleeve (K); 2—McLean (MP); 3—Collins (K). Time :10.5.

220-yard dash—(1) Fallon (K); 2—Gildersleeve (K); 3—McLean, (MP). Time :23.8.

440-yard dash-(1) Nowak (MP); 2—Cully (K); 3—Kelse (K). Time :55.2.

Half mile—1—Waltman (K); 2—Stanzik (MP); 3—Rhinehard, (MP). Time 2:10.4.

Mile—1—Schoeffler (MP); 2—Donaldson (K); 3—Belanger (MP) Time 4:48.4.

220 low hurdles—1-White (MP); 2—Brozozy (MP); 3—Glick (K). Time :27.4.

880 relay—1—Kingston. 2-Mont Pleasant. Time 1:41.6.

High jump—1—Myers (K); 2—tie between McElrath (K) and Bushnell (K). 5 feet 3 inches.

Pole vault—1—Ferguson (K). 2—Flemming (MP) and White (MP) tied 11 feet.

Broad jump—1—Fallon(K). 2—Sydow (MP). 3—Hotpp (MP). Distance 21 feet 2½ inches.

Discus—1—Adams (MP); 2—Clairmont (MP); 3—Baines (K). Distance 115 feet 8 inches.

Shot put—1—Adams (MP); 2—Clairmont (MP); 3—Healy (K). Distance 43 feet 3¼ inches.

Federation Softball

Standings

	Won	Lost	Pct.
Baptist	1	0	1.000
Port Ewen	1	0	1.000
Lutherans	1	0	1.000
Redeemers	1	0	1.000
St. James	1	0	1.000
Hurley	1	0	1.000
First Dutch	1	0	1.000
Fair Street	0	1	.000
Presbyterians	0	1	.000
Congregationals	0	1	.000
Clinton Avenue	0	1	.000
Ulster Park	0	1	.000
Methodists	0	2	.000

Schedule

Tonight

Ulster Park-Lutherans, 1.
Fair Street-Presbyterians, 2.

Tuesday

Baptists-Congregationals, 1.
Redeemers-St. James.

Jacoby Wins 14th Annual Albany-New York Marathon

New Jersey Driver Nearly Lost Control of Boat; Drove 41.657 Miles an Hour Enroute

New York, May 12 (AP) — If you've ever driven a featherweight outboard motor boat at 41.657 miles an hour, you know that aside from keeping both hands on the wheel, it's also sensible to keep both eyes ahead.

But Fred Jacoby, who won the fourteenth annual Albany to New York Marathon yesterday and averaged that tidy little speed all the way, confessed afterward that more than once during the home stretch he was tempted to look behind.

"I wanted to see whether my motor was still strapped to the hull or whether my ship was moving from force of habit," he said.

Fred began fretting about the motor 15 miles from port. At that stage of the race, he passed under a set of wires strung low across a narrow point in the Hudson river by some shad fishermen. He ducked just in time to save his head from the neck up, but the lowest wire brushed his helmet and tickled the top of his motor so violently that the boat lurched and Jacoby had to tighten his grip on the joystick to keep from capsizing.

"I was certain I had lost part of the motor at least," he said, "and I wanted to look behind to see if it was loose. Finally I decided to look ahead."

It wasn't long after making this commendable decision that Jacoby, the 41-year-old North Bergen, N. J., speedboat designer and theatrical scenic artist sighted the flagman at the end of the 132-mile excursion. When the finish judge's cannon boomed across the bow of the "Violet Rita," Jacoby looked behind and there was the motor clinging to the shell.

Not so lucky was Clayton Bishop, the Onset, Mass., fire-chief who won the classic for speedy Sunday drivers last year. Somewhere near Poughkeepsie, Bishop's motor resigned and Bishop was done. Dotty Kuhl, of College Point, N. Y., the only woman in the race, led until 10 miles past Poughkeepsie when her motor decided to take the rest of the day off.

All was not lost for Dotty, however, since her fiance, Emil Mayer, Jr., also of College Point, finished fifth. Jacoby, aside from winning the race, had a rooting interest in the next three boats that finished, for all were constructed by him and his father.

Jacoby Has Placed In Money 11 Times

Thirteen is no jinx for Freddy Jacoby in yesterday's Hudson marathon, the 11th in which he finished in the money brackets. He broke down less than half a mile from the finish in his first attempt in 1929, and 10 years later got only 10 miles from the start when his engine blew a cylinder. On every other occasion he took some sort of a prize. He was 11th in 1930, 10th in 1931, sixth in 1932, fourth in 1933, sixth again in 1934 and first in 1935. Since then he has had a 13th, four, a second, a D.N.F. and a fourth.

30 Games Too Many

Milwaukee, Wis. (AP) — Coach Bill Chandler of Marquette's basketball forces thinks heavy cage schedules are inadvisable, especially for high school age boys. He says: "Twenty games are plenty in one campaign. Health and studies both may be seriously affected by loading up a bunch of prep or even college boys with 30 games a year."

Week-End Sports In Brief Review

(By The Associated Press)

Baltimore — Warren Wright's Whirlaway repeats Kentucky Derby triumph by coming from last place in backstretch to win $50,000 Preakness stakes by five lengths from Ogden Phipps' King Cole. Our Boots third and Porter's Cap fourth. Whirlaway runs mile and three sixteenths in 1:58 4/5 and pays $4.30 for $2.

New York—Fred Jacoby, veteran North Bergen, N. J., professional spedboat driver, wins 14th Albany-New York outboard marathon, traveling 132 mile course in 3:06:53 to average 41.657 miles per hour.

Memphis—Greg Rice wins "British two-mile" Cotton Carnival track feature in meet record time of 9:02.9; Earle Meadows pole vaults 14 feet 2½ inches and Fred Wolcott runs 120-yard high hurdles in 14.2 seconds for other meet records.

Cincinnati—John M. Deni, 38-year-old truck driver, wins National A.A.U. 50,000 meter walk in five hours, 19 minutes, 43 seconds.

New York—Arnold Hanger's Dit captures $10,000 added Grey Lag handicap and B. F. Whitaker's requested easily wins youthful stakes, co-features of Getaway Day racing program at Jamaica. Jockey Alfred Robertson rides both winners.

Providence, R. I.—R. W. Collins' Sweet Willow takes $5,000 added Blackstone Valley handicap as Narragansett Park race meeting ends.

Memphis — Louise Suggs, 17-year-old Lithia Springs, Ga., golfer, defeats Mrs. Dan Chandler 7 and 6 to win southern women's title.

New York—Walter S. Beaver, Conshohocken, Pa., wins amateur trapshooting championship of America, breaking 197 of possible 200 targets; Mahlon F. Schwar, Emmaus, Pa., takes distance handicap event.

Detroit — Pawtucket Rangers win national open soccer cup, beating Detroit Chryslers 4-3 on three overtime-period goals to take total-goal series, 8-5.

Princeton, N. J.—Princeton varsity crew wins 36th Childs Cup regatta, giving Columbia its first defeat of season by 1½ length margin; Massachusetts Tech and Pennsylvania trail.

Syracuse, N. Y.—Syracuse upsets Cornell by two feet in two-mile crew race.

Boston—Harvard crews sweep Goldthwaite Cup regatta for 150-pound eights, beating Princeton and Yale.

Windburn Pitches Four-Hitter; Fans 17; Brown Routed

McConnell Collects Double and Two Singles to Help Win DUSO Opener on Port Jervis Field

Kingston High School's bid for a DUSO winner this year in the baseball league started in high gear Saturday afternoon at Port Jervis as Bill Windburn took the mound and hurled the Maroons to a 7 to 3 victory. Windburn permitted only four hits and struck out 17 batters.

While Windy was hurling himself an opening day triumph Dick McConnell, another important cog in the 1941 team, started his season in a big way and smashing out a double and two singles in five trips to the plate.

Bobby Brown, the ace of Port's mound staff, who hurled a nifty against Saugerties just last week, was greeted by the Millermen in the second inning with two runs and from then on couldn't do much in the way of stopping the visitors. Brown later gave way to Barezowski.

Kingston was stopped by Brown until two were out in the third frame. After Stoll reached on Wykoff's error at third, Brinkman and Gavis worked the Port Jervis flinger for walks to load the sacks. A timely bingle by McConnell sent two runs in and the lead for the locals.

From then on the Maroon and White players hopped on Brown to tally the 7-3 lead. Port scored in the fourth, eighth and ninth. All of the runs off Windburn were unearned.

This afternoon the Millermen were to have met Poughkeepsie at the municipal stadium in the first local game of the season. Lou Albright had been scheduled to take the mound for Kingston.

The boxscore of Saturday's contest:

Kingston (7)

	AB	R	H	PO	A	E
Stoll, rf	4	1	1	0	0	0
Ransome, rf	2	0	0	0	0	0
Brinkman, cf	3	3	1	1	0	0
Gavis, 3b	3	0	0	0	1	1
McConnell, lf	5	1	3	3	0	0
Benjamin, 2b	4	0	0	3	2	0
Zadany, c	5	0	0	15	3	0
Ball, ss	5	1	1	0	2	0
Dougherty, 1b	4	1	1	5	0	1
Windburn, p	5	0	1	0	1	0
	39	7	9	27	9	2

Port Jervis (3)

	AB	R	H	PO	A	E
Lombardo, 2b	3	0	0	2	0	1
B. Grear, 2b	1	0	0	0	1	0
Wycoff, 3b	4	1	2	1	3	0
Kelley, 1b	2	0	0	10	0	0
Brown, p-rf	3	0	0	1	1	0
Spears, cf	4	0	0	1	0	0
Rutan, lf	4	0	1	0	0	0
Adams, ss	3	1	1	3	2	0
Salzman, rf	2	0	0	0	0	0
Bazezowski, rf-p	2	0	0	1	0	1
Fitzgibbons, c	2	0	0	7	0	0
R. Grear, rf	1	1	0	1	1	0
Gray, 2b	1	0	0	0	0	0
	32	3	4	27	8	2

Score by innings:

Kingston	002 111 110—7
Port Jervis	000 100 011—3

Two base hits: Brinkman, Ball, McConnell, Rutan, Wycoff. Runs batted in: McConnell 3, Windburn, Stoll, Dougherty, Wycoff. Stolen bases: Gavis, McConnell, Wycoff, Adams. Bases on balls: Off Windburn 6, off Brown 6, off Bazezowski 0. Struck out: By Windburn 17, by Brown 7, by Bazezowski 4. Wild pitches: Windburn 3, Brown 1. Passed balls: Fitzgibbons 2. Umpire: Elmer Steele (Poughkeepsie.).

Sports Roundup

By EDDIE BRIETZ

New York, May 12—Bike-riders Gustav Killian and Hans Vopel quietly boarded a Japan-bound boat one day last week, headed for Germany . . . Tony Canzoneri, who has been bouncing around from one thing to another since he quit the ring, will operate a roller skating rink near Fort Bragg, N. C. . . . . Jack Doyle has juggled his odds again and the Dodgers and Cardinals now are co-favorites at 7-5. Reds slipped to 2½-1. Yanks still favored in the American at 6-5 . . . Don Budge is seeking draft deferment because he is the chief support of his parents . . . Lou Tufano, owner of Market Wise, was turned down cold when he offered trainer Ben Jones five grand for jockey Wendell Eads' contract.

One-minute Interview

Casey Stengel: "People who belittle the Dodgers are just crazy . . . Why MacPhail buys somebody every Friday . . . It's Tuesday before the other clubs learn how to pitch to the guy and by that time the Dodgers have drawn enough crowds to buy somebody else . . . You can't beat that system."

The Week's Wash

Hank Greenberg is going over big with officers and men alike. If he bobs up with a lieutenant's commission on somebody's staff, don't be surprised . . . by the by, Del Baker is telling friends Hank never may return to baseball. He is said to be considering offers from two big Detroit firms who'll start him off at $35,000 per when his army hitch is done . . . Capt. Eddie Rickenbacher is making such fine progress that Mrs. Eddie is able to resume her work of organizing branches for the American Women's Volunteer Service . . . Al Letourner, the French six-day bike star, who did 90.91 M. P. H. the other day on a bike behind an automobile in Hollywood, is looking for a car that will do in excess of 100 M. P. H. Hans Ohrt, former national champion cyclist is training Letourner.

A Few On the House

Billy Soose's win gives the Pittsburgh district three ring champs—Conn, Zivic and Soose . . . Harold Kaese, who was sports editor of the late and lamented Boston Transcript, has caught on with the Globe . . . Joe DiMaggio, who came out of the west toting a .177 batting average, calls this slump the worst of his life . . . George Case, Washington's temperamental outfielder, became so irked with the Cards he was being dealt the other night that he drove his fist through a Pullman window, but by some miracle escaped being cut . . . Pete Bostwick rides again. After a five-year absence, the mighty mite of turfdom is going to take down his tack and return to the steeplechase wars at Belmont Park.

Take-a-bow Dept.

J. Willard Ridings of the Texas Christian drum-beating department did a pretty fair job calling his shots in Saturday's southwest conference track meet . . . He predicted the team scores would be; Texas 63; A. and M. 37; Rice 36; Southern Methodist 17; Arkansas and Baylor 10; T. C. U. 3 . . . Actual scoring was: Texas 64; Rice 40½; A. and M. 31; Southern Methodist 17; Arkansas 11; Baylor 7; T. C. U. 5½.

Nope

We've this to say of Whirlaway,
The rascal doesn't run for hay.

A complete wardrobe in one suit!

CLIPPER CRAFT GABARDINES

STILL ONLY **$25**

The smartest suit you've ever owned . . . and the most versatile! Correct for business; for weekends; sportswear and dancing. Wear the coat or trousers with contrasting slacks or jackets . . . and you've several more uses! You'd expect this silky, deep-sheened, lustrous Clipper Craft Gabardine—styled and tailored so excellently—to cost much more. The value is possible only because we combine with 600 leading stores coast to coast, under the famous CLIPPER CRAFT PLAN. This huge purchasing power, together with scientifically planned production, results in huge savings and finer quality. Select your Clipper Craft gabardine today.

Exclusive with

A. W. MOLLOTT

302 Wall St., Kingston, N. Y.

Arrow

How to avoid the seamy side of life

WEAR Arrow Shorts—they have no center seam to irritate the crotch and to make your life miserable! Arrow Shorts are the most comfortable you can buy. As standard equipment, they have new Gripper snap-fasteners—not a single button to pull off! Sanforized-Shrunk (fabric shrinkage less than 1%). 65¢ up.

A. W. MOLLOTT

302 Wall Street.

CLASSIFIED Advertisements

(No Advertisement Less Than 10c a Day With Minimum Charge of 35c)

ALL ADS CARRYING BOX NUMBER ADDRESSES MUST BE ANSWERED BY LETTER OR POST CARD THE FREEMAN WILL NOT BE RESPONSIBLE FOR MORE THAN ONE INCORRECT INSERTION OF AN ADVERTISEMENT IN THESE COLUMNS

REPLIES

The following replies to classified advertisements published in The Daily Freeman are now at The Freeman Offices:

Uptown

AH, Cook, KHS, PHH, RGR, Typist VM, YW

ARTICLES FOR SALE

A BANKRUPT STOCK—Paint; regularly $2.59, now $1.40 gallon. Kingston Used Furniture Co., 75 Crown.

A BARGAIN in rebuilt motors, sizes up to 20 horsepower. Carl Miller and Son, 674 Broadway.

A BARGAIN—Call Clearwater for dry kindling, stove and heater wood. Phone 2751.

ABSOLUTELY BRAND NEW pianos rented. Frederick Winters, 231 Clinton avenue.

AIR COMPRESSOR—large; suitable for automatic hoist or gas station. Phone 3203.

AUCTIONEER — "Sheeley," Cottekill. Phone Kingston 336-R-1.

BARBER SHOP—and beauty parlor or barber shop equipped for rent; have to retire. George W. Elfrey, 167 Canal street, phone 81, Ellenville, N. Y.

BATHTUB—built-in, slightly damaged; good buy. Montgomery Ward.

BEDROOM SUITE—three pieces; ice box; other furniture. Phone 3458-J.

BLINDS—second-hand, in good condition. John Bordenstein, Bloomington.

BOATS—Chris-Craft dealer; outboard motors. Ben Rhymer's Auto Body Shop, 421 Albany avenue.

CASH REGISTER—used; typewriter; adding machine. Phone 1090-W.

CINDERS—stone, sand, fill, top soil trucking. Phone 3054-M.

COLD SPRING FARM DISPERSAL—South of lower Cornwall, N. Y., on Route 9-W, May 24, 10:30 a. m.: 22 pure bred Jerseys; 2 bulls accredited and negative; represented are Sybil, Oxford and Financial strains, noted for test, type and production. Butler and Vanderbilt breeding. 11 fresh averaging 5 to 6 per cent. Senior sire Financial Oxford Golden Boy also 5 months old bull. 4 not registered. Sorrel team. All tractor and farm equipment, trucks, alfalfa, silage, etc. Ask for circular. O. S. Jansen, Auctioneer, Wallkill, N. Y.; phone 3474. C. Naughton, Owner, Cornwall, N. Y.; phone 221-R.

COMBINATION RANGES — coal stoves, gas and electric ranges; bathroom outfit and kitchen sinks. Used. Wieber and Walter, Inc., 690 Broadway.

COOLERATORS—Only 11 cents a day will pay for both ice and a new air conditioned cooler. Binnewater Lake Ice Co. Phone 237.

COW MANURE—$3 worth rotted down to 100-lb. bag, only $1 delivered. Wille Farm, 585-M-2.

DESK—roll top; desk card file; filing cabinet; time clock; 7-compartment steel lockers. Inquire 25 Dederick street.

ELECTRIC MOTORS — compressors, pumps. P. J. Gallagher, 55 Ferry street. Phone 3817.

ELECTRIC PRISM LIGHTS (2)—for buffet or mantel, perfect condition; silver tea set. 53 Green street.

ELECTRIC REFRIGERATOR—six ft.; reasonable. Phone 4094-J.

FLOWER POTS (50)—all sizes; cheap. Diers, 27 DeWitt street.

GAS RANGE—Magic Chef, perfect condition. 127 Prospect street.

GAS RANGE—Clark Jewel, first-class condition, good baker; very reasonable. Phone 1102-R.

GAS STOVE—sideboard, large screen door, radio and horn, commode, iron crib, bird cage and stand, nursery chair, washstand and fruit jars. Inquire 84 Fairview avenue.

GEORGIA PINE—sawed wood and lumber. John A. Fischer, 334 Abeel street.

GOOD QUALITY HAY—$15 per ton delivered. Brink Brothers, Lake Katrine.

HARLEY DAVIDSON MOTORCYCLES—new and used; time payments; parts, service and accessories. Motorcycles bought, sold and exchanged. Myron Affron, 240 Broadway, Newburgh, N. Y., and 515 Main street, Poughkeepsie. Phone 1474.

1940 HARLEY DAVIDSON MOTORCYCLE—"45"; fully equipped. 17 Arlington Place.

HEMLOCK—and pine lumber, dressed four sides, end trimmed; also rough hemlock; reasonable prices. C. B. Winchell, Grand Gorge, N. Y.

HOMEMADE PIES—bread and cake at Woman's Exchange, 778 Broadway.

ICE BOXES (2)—one white $5, one $3. Phone 2287.

IRON FIREMAN automatic coal burner. Robert Hawksley, phone 3742.

LAWNMOWERS — new, used. Prices reduced. Terpening's, 84 St. James street.

MARINED V8 FORD ENGINE—with new factory conversion. Ben Rhymer's Body Shop, 421 Albany avenue.

MATTRESSES — bedroom furniture, hotel, camp supplies; mattresses remade. Colonial Bedding Shop, 765 Broadway. Phone 2548-J.

METAL BEDS (2)—with innerspring mattresses; living-room suite with covers; Cocker Spaniel dog, female, three months old; cheap. Phone 1350-W.

PAINT—Satisfaction guaranteed; $1.29 gallon. Shapiro's, 63 North Front street.

PIPELESS HEATER — $25. Phone 3851-M.

PLAYER PIANO—Inquire 76 Moore street.

1937 PONTIAC SEDAN—heater, radio; also Schubert player piano and rolls. Call 3929-R or 38 Henry street.

POOL TABLE—Inquire Art's Bar and Grill, 5 Canal street.

PORTABLE SAWMILL—75,000 feet logs. C. W. Henderson, Accord, N. Y.

R.C.A. VICTOR RADIO—eight tubes, excellent condition. Phone 2734-W.

REBUILT VACUUM CLEANERS — all makes repaired, new bags, wheels, floor brushes, cords, etc. Radio repairing, wringer rolls. Phone 608-M. Edward Stier.

SAND — stone, cinders. A. Vogel Trucking Company. Phone 125.

SCOOTERS (2)—two trailers and 16-ft. speed boat. Inquire Tony's Brake Service, 791 Broadway.

SCREENED SAND—quick loading bin ISLAND DOCK, phone 1960.

SHAD HERE—John Naccarato, fisherman at Bath Beach at Kingston Point, left turn at entrance to Kingston Point Park. Open day and evenings, seven days a week.

SINGLE BEDS (2)—springs and innerspring mattresses; carpet sweeper. 17 Arlington Place.

SPRAYER—Meyers, 200-gallon Bulldozer pump, 10 gallon per minute, 400 lbs. pressure, $125; Chevrolet engine. Ellison, New Paltz. Phone 4563.

STRUCTURAL STEEL BEAMS—channels; angles; rails; pipe; sluices. B Millens and Sons.

TIRES—used, all sizes; tire vulcanizing. Knorr's Texaco Station, Wilbur avenue.

WALL MIRROR—long; velour drapes; lace panels; chime mantel clock. 753 Broadway, Apartment 12-A.

One Cent a Word

(No Advertisement Less Than 10c a Day With Minimum Charge of 35c)

FURNITURE

ASSORTMENT — furniture, beds, springs, mattresses, coal ranges, floor covering; lowest prices. Chelsea Furniture, 16 Hasbrouck avenue, Downtown.

BEST AND LARGEST assortment of used furniture in Hudson Valley; also sample new furniture. All at the lowest prices. Kingston Used Furniture Co., 75 Crown street.

COMPLETE SUITES — odd pieces; glassware; popular records, 10c. 112 North Front street.

ROCKERS (2) — large; reasonable. 923-J.

HOUSEHOLD GOODS

USED ELECTRIC REFRIGERATORS and gas ranges; cheap. Bert Wilde, Inc., 632 Broadway. Phone 72.

Plants, Bulbs and Shrubbery

LANDSCAPING—trees, shrubs. Kelder's Nursery, Plank Road. Phone 99-M-1. NURSERY OPEN AT ALL HOURS.

TOMATOES — annual and perennial flowers. E. J. Dauner, 58 Ten Broeck avenue.

LIVE STOCK

FIRST CALF—Holstein, Guernsey and Ayrshire heifers; blood and T.B. tested. Edward Davenport, Accord N. Y.

PONIES (3)—Phone 769-M-1. "Not the biggest but the most reliable."

Pets

BOSTON BULL TERRIER puppy, male, eight weeks old. Phone 553-W-1.

Poultry and Supplies For Sale

CHICKS — pullets, broilers. Reben Poultry Farm, Sawkill Road. Phone 3986.

FOWLS WANTED—at once in any quantity. Top prices paid. Farmers Live Poultry Market, 205 Washington street, Newburgh. Phone 4640.

KERR'S LIVELY CHICKS — Started chicks available at special prices. Take advantage of discount by placing future orders today. Seven breeds available. Kerr Chickeries, Inc., corner Washington and Hurley avenues. Phone 4161.

WHITE LEGHORN COCKERELS—four weeks old. Robert Van Etten, Bloomington, N. Y.

USED CARS FOR SALE

1929 BUICK SEDAN—good condition. Call after 5 o'clock. 163 Wrentham street.

1929 BUICK SEDAN—good condition. Call after 5 o'clock, 163 Wrentham street.

1935 CHEVROLET SEDAN—$75, little work to be done. Contact Mr. Kreines, National Shoe Store, 312 Wall street.

1939 DODGE 4-door sedan, radio, heater; 1936 Oldsmobile 4-door sedan. Doc Smith's Garage, Clayton S. Elmendorf, Proprietor, 258 Clinton avenue. Phone 2344.

USED TRUCKS FOR SALE

1925 REO TRUCK—in good running order, $35. William Whittaker, 109 Hunter street.

APARTMENTS TO LET

A BRIGHT APARTMENT—4 rooms, bath; reasonable; near high school. A. F. Arthur, 19 Foxhall.

APARTMENT—five rooms, with all modern improvements; Franklin Apartments. Inquire phone 2825 or 288.

APARTMENT—three rooms; heat, hot water, bath, shower, Frigidaire latest style. Phone 1780.

APARTMENT—Sterling street, five rooms, all improvements; adults. Ashley, 58 Henry street.

APARTMENT—four rooms, all improvements; adults only. Quigley Apartments, 97 Main street.

APARTMENT—four rooms and bath, improvements. 150 Clinton avenue.

APARTMENT—three rooms, improvements. 87 West Pierpont street.

APARTMENT—three rooms and bath, all improvements; desirable location. Phone 2056.

APARTMENT—three or four rooms, all improvements, private bath; heat and hot water supplied. 10 Green street.

APARTMENT—three rooms, heat and hot water. 22 Clinton avenue.

APARTMENT—three rooms; uptown. Phone 1508-R.

FAIR ST., 58—apartment, three rooms and bath, all improvements. Inquire 620 Broadway.

FIVE ROOMS—all modern improvements, with garage; adults only. 154 Ten Broeck avenue.

FOUR ROOMS — VERY PLEASANT AND BATH. 735 BROADWAY. DINETTE; TILED KITCHEN; HARDWOOD FLOORS, HEAT, HOT WATER, FRIGIDAIRE, GARAGE. JANITOR SERVICE. APPLY H. R BRIGHAM, 729 BROADWAY.

FOUR ROOMS—all improvements but heat. 43 Abruyn street.

MODERN APARTMENT—four rooms, every modern improvement. Phone 1063.

MODERN APARTMENT—two large rooms with bath; heat, electric, hot water included. Inquire Samuels' Fruit Market, corner North Front and Crown streets. Phone 1200.

MODERN APARTMENTS (2)—gas ranges included in each; 2½ miles from Kingston. Box MAM, Downtown Freeman.

MODERN APARTMENT—three rooms and bath, all conveniences; 109 St. James street. Phone 3964 between 9 and 5 or 4345 after 5.

MODERN three-room apartment; garage; June 1st. Phone 812.

SIX ROOMS—all improvements; Delaware avenue, near Broadway; heat and hot water by tenant. Seen by appointment only. Phone 364-J or 388.

THREE ROOMS—and bath with improvements. 21 Staples street. Phone 1273-W.

THREE ROOMS—heat and hot water furnished. 110 St. James street.

THREE ROOMS—modern; heat, hot water, electric refrigeration included; one at 22 Stanley street and one at 288 Broadway, corner Delaware avenue. Seen by appointment only. Phone 388.

TWO AND THREE-room apartment; heat, bath, instant hot water; adults. 73 Crown street.

FLATS TO LET

FIVE ROOMS—bath, all improvements; garage; 151 Smith avenue. Phone 4302-R.

FLAT—four rooms; adults only. Inquire 69½ Greenkill avenue.

FLAT—five rooms, all improvements. 491 Delaware avenue.

FLAT—six rooms, improvements, at 56 Van Buren street.

FURNISHED APARTMENT

APARTMENTS—two and three rooms. All improvements, gas ranges. Centrally located. 23 Van Gaasbeck street.

APARTMENT—two rooms, furnished, improvements; reasonable. 108 Henry street.

APARTMENT—two rooms, with all modern improvements, at the Franklin Apartments. Inquire phone 2825 or 288.

APARTMENT—three or four rooms, newly furnished, private bath; must be seen to be appreciated. 10 Green street.

One Cent a Word

(No Advertisement Less Than 10c a Day With Minimum Charge of 35c)

FURNISHED APARTMENT

A TWO ROOM furnished apartment worth your inspection before deciding. St. James Apartments, 58 St. James street.

CLEAN PLEASANT ROOM—conveniences; ideal location. Phone 3256-M.

COMPLETE housekeeping apartment, three rooms, all improvements; adults. 95 Clinton avenue.

FURNISHED APARTMENT — three rooms, with Frigidaire. 296 Wall street.

KITCHENETTE APARTMENT — all improvements; adults. 15 West Chestnut street, second house from Broadway.

TWO ADJOINING ROOMS—and bedroom, gas and electric furnished. 81 Fair street.

TWO ROOMS—bath, heat, hot water. Mrs. Hays, 110 Fair.

FURNISHED ROOMS

FURNISHED FRONT ROOM—all improvements. Apartment 1, 624 Broadway.

FURNISHED ROOMS—one or two, with or without light housekeeping. 20 Green street.

FURNISHED ROOMS—one large, one small. 28 Henry street. Phone 4619-W.

KITCHENETTE APARTMENT—front rooms, single rooms for light housekeeping. 152 St. James.

LARGE FRONT ROOM—for light housekeeping; also sleeping rooms. 771 Broadway.

LARGE FRONT ROOM — newly furnished with radio. Private entrance. 152 Wall.

ROOM—with kitchen; also single room. 511 Albany avenue. Phone 4369-W.

ROOMS—$2 per week. 9 Greenkill avenue, upstairs.

SINGLE ROOM—furnished for light housekeeping. 294 Clinton avenue. Phone 3186.

GARAGES TO LET

GARAGE—two-car; suitable for large truck. Phone 279.

HOUSES TO LET

BOARDING HOUSE — 16 rooms, improvements; four miles from city. Inquire 43 DeWitt street after 6.

BUNGALOW—in Hurley, five rooms and bath, all improvements, laundry in cellar, hot water heat, double garage; large grounds. Apply after 6 or Sundays, Mrs. Freida Struble, Main street, Hurley.

COTTAGE—six rooms, all improvements, newly decorated; choice location; large porch; nice lawn front and back; $42.50 monthly. Arthur S. Reynolds, 269 Washington avenue.

½ DOUBLE HOUSE—seven rooms and bath. 156 Washington avenue. Phone 66-R-1.

½ DOUBLE HOUSE—178 Wall street, all improvements. Mrs. Archer, 134 St. James street. Phone 1410-J.

EIGHT-ROOM frame house, four miles from city. Inquire 43 DeWitt street after 6.

½ HOUSE—four rooms, improvements. 12 Crown street. Inquire Mrs. Carson, 4 Crown street, after 5 p. m.

HOUSE—five rooms; garage; all modern improvements; newly decorated. 359 Foxhall avenue.

HOUSE—five rooms, all improvements; garage. Phone 722.

HOUSE—six rooms, in Binnewater, across from sawmill. Inquire Hofbrau, Broadway and St. James street.

HOUSE—six rooms, part improvements; large garden; Ulster Park. Phone 659-R-2.

MODERN HOUSE—six rooms; 214 Downs street. Inquire Frank S. Hyatt, 277 Fair street.

MY HOME—at Ashokan, nine rooms, all improvements; one acre; reasonable. Chester Lyons, phone 3403.

NEW BUNGALOW—three rooms, bath, Yonnetti, Bloomington. Phone Kingston 928-W-1.

SIX ROOMS—122 Fair, fireplace; garage; will install burner. Mrs. Hays, 110 Fair.

OFFICES & STORES TO LET

MODERN STORE — 368 Broadway, near High School. Phone 531.

OFFICE—modern, on Wall street and Fair street. Phone 531.

OFFICES—uptown; reasonable SHATEMUCK REALTY CO., 286 Wall street.

OFFICE—or STORE space, 237 Fair street, show window, modern facilities; heat furnished; reasonable rent. Inquire 237 Fair street or phone 2200.

TO LET

A RESTAURANT, WOODSTOCK VILLAGE—formerly Knife and Fork. George A. Neher, Woodstock, N. Y. Phone Woodstock 90.

FOR HIRE—saddle horses. By appointment only, $1 per hour. Ride at your own risk. Instructions extra. Phone 1580.

ROOMS—suitable for office or small business, 253 Wall street. Phone 112.

WANTED TO RENT

FOUR ROOMS—unfurnished; heat and light furnished. Address Rooms, Uptown Freeman.

WANTED TO BUY

ANTIQUE FURNITURE — glassware, paintings, buttons, kerosene lamps, old silver. Colonial Antique Shop, 251 Wall street. Phone 4374.

BEST PRICES PAID—for men's used clothes, shoes, hats. N. Levine, 41 North Front street. Phone mornings and evenings, 288.

CASH—for diamonds, gold, jewelry, silver, coins, tools, cameras. Barnett's, 67 North Front.

GOOD MILK GOAT—to freshen soon; reasonable. Box GMG, Downtown Freeman.

HIGHEST PRICES PAID for electric motors. Carl Miller and Sons, 674 Broadway.

WANTED

BEAUTIFY your home with a new driveway. We use blackstone or hot asphalt; also blackstone patching; 26 years' experience. J. Camp, 14 Derrenbacher street.

BOARDER—male; room, board and laundry. My car goes to Kingston at 7 and returns 6. Apply Mrs. Fred Conner, Box 6, Eddyville, N. Y.

COAT—and dressmaking, relining and alterations. A. M. Draper, 100 Main street. Phone 107-M.

CONTRACTOR—for excavating of lake in forest; needing steam shovel and tractor. Box Contractor, Uptown Freeman.

ELECTRICAL and mechanical household appliances repaired, also pumps and washers. Phone 92.

EXPRESS—Mac's Express, 73 Crown street. Phone 460.

FURNITURE REPAIRED—gluing refinishing, upholstering. Phone Kingston 374-R-1, Joseph Costa.

MARINE AND STATIONARY boiler repairing; retubing, stayboits, rivets, fusible plugs; U. S. Government licensed welders. Ashley Welding Machine and Iron Company, Henry and Sterling streets. Phone 1652.

METAL CEILING WORK — small or large. Clyde DuBois. Phone 691.

MOVING VAN—going to New York, May 14, 17, 19, 21, wants whole or part load either way. All loads insured. White Star Transfer Co., 60 Meadow street. Phone 164.

One Cent a Word

(No Advertisement Less Than 10c a Day With Minimum Charge of 35c)

WANTED

MOVING VAN—going to New York, May 12, 15, 19, wants whole or part load either way; insurance. S. Tompkins, 32 Clinton. Phone 649.

MOVING VAN—going to New York, May 14, 17, 19, 21, wants whole or part load either way. Loads insured. Kingston Transfer Co., Inc. Phone 910.

PAPERHANGING — painting; best work; reasonable; anywhere. Phone 1480-M.

PLASTERING — cement and stucco work. Joseph Viano, Route 32. Phone 159-W-1.

SPECIAL—Men's half soles sewed on at 74c at Herman's, 57 North Front street.

WASHING—and ironing to do at home; prices reasonable. 38 Stephan street.

EMPLOYMENT

Help Wanted—Female

CASHIER-TYPIST—experienced. Apply in person at McCabe's Restaurant, 294 Wall street, between 7 and 9 evenings.

CHAMBERMAID - WAITRESS — in small family; references required. Box VM, Uptown Freeman.

EXPERIENCED GIRL—for general housework; sleep in. Phone 3824.

EXPERIENCED JOINERS—Fessenden Shirt Company, 9-11 Field Court.

EXPERIENCED OPERATORS — on ladies' sports wear and blouses. Louis Levy, 8 West Union street.

FULLY EXPERIENCED SLEEVER — Fessenden Shirt Co., 9-11 Field Court.

GIRL—for general housework. Apply after 7, 129 Highland avenue.

GIRL—for general housework. Call in person between 11 and 12 a. m. and 7 and 8 p. m. at 262 Albany avenue.

GIRL—to take care of child from 7:30 to 5, Monday to Friday. Call 79 Franklin street.

GIRL—to work as waitress in boarding house; room and board, wages and tips. Phone Kingston 886-J-1.

GIRL OR WOMAN—to care for child, five days week; light housework; three rooms; in Ulster Park. Write or call 15 Shufeldt street, Kingston.

NURSEMAID—to take care of children; references required; other help employed. Phone 1270 after 5 o'clock.

OFFICE HELP — lady bookkeeper-stenographer, thoroughly experienced; capable full charge of correspondence; salary $18 to start. Ballard Pencil Co., Hurley, N. Y. Phone Kingston 43-M-1.

WOMAN—for chambermaid and general cleaning. The Ulster House, Eddyville.

YOUNG GIRL—to wait on table and assist with counter work. Apply Happy Valley, Accord.

YOUNG WOMAN—for general housework. Phone 1249-R.

Help Wanted—Male

AT ONCE—carpenter; must be able to layout and build house, supervising construction; excellent wages to responsible, reliable individual. Apply in person, Mann-Gross, 277 Fair.

CARPENTERS WANTED—80 Kiersted avenue.

EXPERIENCED BARBER — steady work; board and salary. Roxy's Barber Shop, Main street, Rosendale.

EXPERIENCED CHEF—good job for right man. Sam's Restaurant, 636 Broadway.

GOOD BARBER—steady position. Call at 646 Broadway.

HANDY MAN—in a boarding house. Box Handy, Downtown Freeman.

MAN—on farm; good milker. Beatty Farm, Hurley avenue. Phone 463.

MAN—to work on general farm; no milking required. Phone Kingston 659-J-2.

MAN—to do automobile repairing; must have chauffeur's license; references required. Apply at 83 East Strand after 6:30 evenings.

MAN—on farm, good milker and driver for team. Festus Yeaple, High Falls, N. Y. Phone 2533 High Falls.

PLUMBER—and fitter; must be experienced. Apply 690 Broadway between 5 and 6.

SALESMAN—for farm implements; must have car; drawing account and commission. Montgomery Ward.

SALESMEN WANTED — for route; good opportunity for active men, 21-45 years; married preferred; $30 weekly plus commission; only responsible men need apply. Apply Tuesday 3 to 7 p. m., Krug Baking Co., 176 Church street, Poughkeepsie.

YOUNG MAN—some experience on Hoffman pressing machine. Box PPH, Downtown Freeman.

Help Wanted, Male or Female

BOOKKEEPER — thoroughly experienced only for commercial position in Kingston. Write own handwriting; state full particulars. Write to HM, Room 1420, 51 Chambers street, New York City.

Help Wanted, Male and Female

COUPLE—Dairy-poultry farm; wife part time only; two-room cottage; all privileges; steady job. Phone New Paltz 4563.

MARRIED COUPLE—man must be sober, good milker and teamster, wife to assist with housework; good home. A. Bergeman, High Falls. Phone High Falls 2611.

Situation Wanted, Female

COLORED WOMAN—wants laundry work, house cleaning by day. Phone 121-W, Anderson.

RELIABLE WOMAN — position, as housekeeper; personal references. Box RW, Uptown Freeman.

Situation Wanted. Male

CARPENTER—builder, alterations and stair building. Phone Ulster Park 591-R-1.

Instruction

MEN-WOMAN, GET U. S. GOVERNMENT JOBS. Commence $105 to $175 month. Short hours. Prepare now, at home, for New York State examinations. Common education often sufficient. Full particulars; sample preparation and list of positions FREE. Write today. Franklin Institute, Dept. 223B, Rochester, N. Y.

PIANO—theory and composition; reasonable rates. Arthur Belich, phone 2274.

THE MORAN SCHOOL OF BUSINESS —Burgevin Building, corner Fair and Main. Day-Evening. Enroll now. Phone 178. Employment service.

PERSONAL

SPIRELLA CORSETIERE — Individually designed, healthful corrective. Guarantee included. Phone 1824-R.

LOST

BLACK KID GLOVE (right hand)—last Friday. Phone 2913-W.

D.A.R. PIN—small, national number 292190. Phone 1635-R. Reward.

GREY TIGER KITTEN—Thursday, vicinity of High School. Phone 613-J.

SMOOTH HAIRED TERRIER—black and white, black collar, muzzle. Phone 1523-J-1.

WRIST WATCH—gentleman's, between West Park and Kingston. Phone 2793. Reward.

A cow must eat 100 pounds or more of grass daily to produce 20 to 25 pounds of milk.

One Cent a Word

(No Advertisement Less Than 10c a Day With Minimum Charge of 35c)

FINANCIAL

Money to Loar

A NEW
LOAN SERVICE
In Kingston for
All Ulster County

At our newly opened Kingston office loans up to $300 are arranged quickly, privately, any place in Ulster County. Your ability and willingness to repay are our chief requirements. Actual dollar and cents cost of each loan is fully explained when you make your application. You know exactly how much your payments will be each month. Quick one day service. Need cash for seasonal expenses.—See us today. Ask for Mr. Brown.

CAPITAL FINANCE
Corporation
39 John Street
Telephone 947

You Get Cash Your Way
WITH A LOAN FROM 'PERSONAL'
BORROW "ON YOUR OWN"
'Personal' prefers to make loans of $25 to $250 or more on just your signature . . . no other security.
Ask for Mr. Ellis
PERSONAL FINANCE CO.
of New York
319 Wall St., Kingston — Phone 3470

Cash Loans Up to $300
Quick Confidential Service
Call, Phone or Write
UPSTATE PERSONAL LOAN CORP.
36 N. Front St., Kingston, N. Y.
Harold W. O'Connor, Mgr.

REAL ESTATE FOR SALE

7½ ACRES—two-story house, unfinished but livable, some furniture; also small building, large garden plots, apple trees, spring water; convenient distance from store, school, church; $500, part cash, balance like rent. Mrs. Judith Kennedy, Zena. Phone Woodstock 107-F-13.

A NEW five-room bungalow on Fairview avenue, all improvements, with oil heat, city water and sewer; full price $4200, very small down payment; monthly payment $28.70. Inquire Stickles, 84 Fairview avenue.

AN OPPORTUNITY to own your own home, just like paying rent, attractive, newly built four-room garage attached bungalow; guaranteed sturdy construction, modern bathroom, handy kitchen, copper plumbing, ample closet room, fireplace; very low upkeep; full price only $3500, cash $100, balance $30 monthly, includes interest, principal. LOVELY FIVE ROOMS—semi-bungalow, Route 28, three miles out; garden; garage; spring water; newly, completely renovated; suitable residence or business; full price only $1900, cash $100, balance $28 monthly; pay for this home like rent. Numerous opportunities in farms, country homes. Office open evenings. MANN-GROSS, 277 Fair.

ATTRACTIVE LIST of H.O.L.C. bargains; city and suburban homes as little as 10% down, balance monthly, only 4½% interest. Two exceptional bungalows, $3200 to $3800. James E. Snead, 240 Fair.

BRICK HOUSE — 5 rooms, improvements, large lot. Centrally located; $2,800, terms. Also have other Real Estate Bargains. Leotta, 646 B'way.

BUNGALOW—pine woods; five miles from Kingston. Craver, 163 Green street.

BUNGALOW—six rooms; 3½ acres; Lucas avenue. Phone 1508-R.

CENTRAL six-room dwelling, all improvements, $2100, terms; six-room cottage, part improvements, garage, ½ acre, $1900, easy terms; two four-room apartment houses, oil burner, garage; price $5000, small down payment, balance like rent. SHATEMUCK REALTY CO., 286 Wall street.

CITY LOT—50'x125'. Inquire 52 Cedar street.

COTTAGE—six rooms, all improvements, oil heat; A-1 location, uptown; everything up to the minute; real sacrifice $4950, good terms. Arthur S. Reynolds, 269 Washington avenue.

GAS STATION—five-room house, all improvements; 12 acres land; barn, garage; $2900, cash $500. Ludwig, 209 Hurley avenue.

HOUSE—five rooms, bath, oil heat, fireplace; very small down payment; must sell at once; 50 Fairview avenue. Inquire 84 Fairview avenue.

HOUSE—near high school, all improvements, oil-hot water heat, P. O. Box 266.

HOUSE—six rooms; 75 Andrew street. Inquire A. O. Steuding, 45 Hurley avenue.

NEW BRICK BUNGALOW—Automatic heat, fireplace, 2-car garage, 2 acres land. Sacrifice price; Three apartment houses; uptown, income $80 month. Price $3,300. SHATEMUCK REALTY CO., 286 Wall St.

NEW HOUSE—five rooms, on Stephan street, fireplace, all improvements; mountain view; $4150, easy terms. Phone 3573-R.

NEW HOUSE—six rooms, all improvements; garage. Luther Hendricks, Stone Ridge.

NINE-ACRE FARM—six-room furnished home; fruits; outbuildings; $1500, terms. John Dellay, Rosendale, N. Y.

SPECIALS
223 Ten Broeck Ave, six rooms..$3800
337 Foxhall Ave., six rooms.... 3500
Port Ewen, six rooms..... 1950
Eddyville, six rooms 1850
Terms Arranged to Suit
Call Moore, 59 Garden St.

Real Estate For Sale or To Let

PORT EWEN—bungalow, six rooms, all improvements. Phone 830.

REAL ESTATE WANTED

APPLE BLOSSOM VISITOR—wants country home; all cash. A. F. ARTHUR, Realty Sales, formerly New York Herald Tribune, 19 Foxhall, Colonial KINGSTON, New York, "4409-R."

FARMS—of every description. Have numerous cash buyers available. Representation through expert experience. Benedict Salerno, (Licensed Broker), P. O. Box 185, Kingston. Phone 2241.

FARMS—all kinds, wanted for cash; also two-family house. Ludwig, 209 Hurley avenue.

FIVE OR MORE acres, six-room house, on or near Route 28, between Shokan-Margaretville or on 209, between Accord-Ellenville. Partenoff, Stone Ridge.

FOR SELLING—or renting your property see Leotta, 646 B'way. Phone 3577.

MISCELLANEOUS

FLOOR SANDER—$3.50 day. Shapiro's, 65 North Front. Phone 2295

BEER, WINE AND LIQUOR LICENSES

NOTICE IS HEREBY GIVEN, that License Beer, Wine, Cider and Liquor No. SL773 has been issued to the undersigned to sell beer, wine, cider and liquor at retail in a restaurant under the Alcoholic Beverage Control Law at Pleasure Yacht Tavern, Eddyville, Ulster County, N. Y., for on premises consumption.

NELS WENNERSTEN, Prop.
Pleasure Yacht Tavern
Eddyville, N. Y.

City Softball Will Start Play Tonight With Two Contests

Nine City Softball League teams will open the 1941 season schedule this week, with four teams listed to start tonight at Loughran and Hasbrouck Park diamonds.

Scheduled to begin competition this evening at 6:45 are the Buicks and the Y. M. C. A., who will play at Loughran Park. At the same time, Hercules will meet the Wimpy Aces at Hasbrouck Park.

Tuesday evening, the Electro-Aircraft team will meet Country Club at Loughran Park, and Fullers will stack up against the 7th Warders at Hasbrouck.

City League Softball teams this season will use only two diamonds each evening. However, the games will be set up so that four games each week will be played at Hasbrouck lower diamond, and two at Loughran and two at Block.

Officiating at all of the City Softball League contests this summer, will be two veteran softball mediators, John Hoffman, and John Prucnal. Both men have seen service in this league during the past four seasons. Hoffman will handle games at both Loughran and Block Parks, while Prucnal will hold down his old berth as umpire at Hasbrouck Park games.

Major League Leaders

BATSMEN

NATIONAL LEAGUE

	G.	AB.	R.	H.	Pct.
Jurges, N. Y.	23	82	12	32	.390
Slaughter, St. L.	22	91	19	35	.385
Vaughan, Ptts.	16	63	11	24	.381
Herman, Bklyn.	16	59	8	21	.356
Etten, Phils.	24	88	14	30	.341

AMERICAN LEAGUE

	G.	AB.	R.	H.	Pct.
Travis, Wash.	20	83	17	35	.422
Cronin, Boston	17	61	16	25	.410
DiMaggio, Boston	19	82	20	32	.390
Siebert, Phil.	21	85	14	33	.388
Heath, Cleve.	24	85	12	33	.388

HOME-RUN HITTERS

National League

Ott, New York	7
Camilli, Brooklyn	7
Walker, Brooklyn	6
Nicholson, Chicago	6

American League

Gordon, New York	6
York, Detroit	6
Johnson, Philadelphia	6

RUNS BATTED IN

National League

Ott, New York	22
Medwick, Brooklyn	20
Camilli, Brooklyn	20

American League

Keller, New York	27
Gordon, New York	25
Doerr, Boston	25
York, Detroit	25

France permits only those who do not have two or more pairs of shoes to buy new shoes.

UNITED STATES DISTRICT COURT,
Southern District of New York—No. 78599. In Bankruptcy.

HENRY L. DE VOE d/b/a Locust Grove Stock Farm, Henry L. Devoe & Son and Accord Lime Works, was duly adjudicated bankrupt. The first meeting of creditors will be held at the Supervisors' Room, in the Ulster County Courthouse, Kingston, N. Y., on the 23rd day of May, 1941 at 2 P. M. (D.S.T.) when creditors may prove claims, appoint a trustee, appoint a committee of creditors, examine the bankrupt and transact other proper business. Claims which are not filed within six months after the above date may not be allowed.

Dated, Kingston, N. Y., May 12th, 1941.

WALTER J. MILLER
Referee in Bankruptcy

MUNICIPAL CIVIL SERVICE EXAMINATION

Tuesday, May 27, 1941, 7:00 P. M. Kingston High School

STENOGRAPHIC SECRETARY — (Female preferred)—Board of Education, City of Kingston. Salary $1500, maximum $1800 per annum. Application fee $1.00. Applicants must be citizens of the United States and residents of the City of Kingston for at least one year prior to filing application.

DUTIES—To perform difficult stenographic and clerical work; to handle correspondence with or without dictation; to relieve the Superintendent of Schools of minor administrative details; to exercise a limited degree of supervision over other employes; and to do related work as required. EXAMPLES: Reporting and transcribing important or confidential dictation; handling correspondence independently or if it involves administrative judgment, composing it for official signature; making appointments; receiving and referring telephone and personal calls; preparing office reports; maintaining confidential and regular files; reading and summarizing reports to facilitate review by superior; planning and supervising the activities of other clerical employes.

MINIMUM QUALIFICATIONS—Candidates must meet the requirements of one of the following groups: (a) 3 years of office experience at least one of which must have involved secretarial duties comparable to those described above and completion of a standard high school course; or (b) 1 year of office experience which must have involved secretarial duties comparable to those described above and graduation from a college or university of recognized standing; or (c) a satisfactory equivalent combination of training and experience. Candidates must have a thorough knowledge of general office terminology, procedures and equipment; a thorough knowledge of business arithmetic and English; ability to handle routine administrative details independently including the composition of letters and memoranda without dictation; ability to plan and supervise the work of others; ability to understand and carry out complex oral and written directions; tact and courtesy; initiative; neatness of appearance; good physical condition.

SUBJECTS OF EXAMINATION—Written examination on the secretarial duties of the position, relative weight 3; test in accuracy of transcription of material dictated at the rate of 100 standard words a minute, relative weight 2; test in speed of transcription of stenographic notes at a rate of not less than 30 words a minute, relative weight 1; training and experience, relative weight 4.

Application blanks may be secured at the office of the Commission, third floor, City Hall, evenings May 13, 14, and 15, between the hours of 7 and 8 o'clock. Applications must be filed with the Commission not later than May 19th. Applicants must have a minimum passing mark of 70% for each individual examination subject with a final average of 75% in order to place on the eligible list.

MUNICIPAL CIVIL
SERVICE COMMISSION
HARRY S. HUTTON
HARVEY C. SAMMONS
WALTER L. FOSTER
JOSEPH H. CRAIG
Secretary

UNITED STATES DISTRICT COURT,
Southern District of New York—No. 78592. In Bankruptcy.

HOWARD J. TORNEY was duly adjudicated bankrupt. The first meeting of creditors will be held at the Supervisors' Room, in the Ulster County Courthouse, Kingston, N. Y. on the 23rd day of May, 1941 at 10 A. M. (D.S.T.) when creditors may prove claims, appoint a trustee, appoint a committee of creditors, examine the bankrupt and transact other proper business. Claims which are not filed within six months after the above date may not be allowed.

Dated, Kingston, N. Y., May 12th, 1941.

WALTER J. MILLER
Referee in Bankruptcy

UNITED STATES DISTRICT COURT,
Southern District of New York—No.

The Weather

MONDAY, MAY 12, 1941

Sun rises, 4:35 a. m.; sun sets, 7:18 p. m., E. S. T.
Weather, partly cloudy.

The Temperature

The lowest temperature recorded during the night by The Freeman thermometer was 42 degrees. The hightest point reached up until noon today was 68 degrees.

Weather Forecast

New York city and vicinity — Partly cloudy and continued cool, moderate northwest winds tonight and Tuesday. Some light frost in interior tonight. Lowest temperature tonight about 45 degrees in the city, 40 in suburbs. Highest tomorrow about 70.

FAIR AND WARMER

Eastern New York — Fair with some light frost in the interior tonight. Tuesday fair and slightly warmer except on the coast.

BUSINESS NOTICES

SHELDON TOMPKINS MOVING
Local, Long Distance. Storage
Modern Vans. Packed Personally.
Ins. 32 Clinton Ave. Tel. 649

Smith Ave. Storage Warehouse
Local and Long Distance Moving
84 - 86 Smith Ave. Phone 4070.

VAN ETTEN & HOGAN
Wm. S. Hogan, Prop. 150 Wall
St. Local, Long Distance Moving
and Storage. Phone 661.

KINGSTON TRANSFER CO.,INC
Storage warehouse. Local and
long distance moving. Phone 910.

WHITE STAR TRANSFER CO.
Moving, Trucking, Storage.
Local and Distance. Phone 164.

The Daily Freeman is on sale at the following stands in New York city:
Hotaling News Agency, Times Building, Broadway and 43rd street.

PETER C. OSTERHOUDT & SON
Contractors, Builders and Jobbers.
80 Lucas Avenue. Phone 616

ha... MASTEN & STRUBEL
Russe... rage Warehouse and Moving.
mez— Broadway Phone 2212.
Ernie Bo...
joined the ...owers and power mowers
turned in t... repaired, adjusted.
ceu, Peck, ... anteed. Called for. De-
Washburn, wh... idd's Bicycle Repair
last year in th... nklin St. Tel. 2484.
great on paper, ha...
ed anything havin...diator Works
mostly in relief in gan... and cleaned.
lost. ... Broadway
Tribe Divides Tw... R. Tel. 3905
While the Yanks w... gister Co.
thumped yesterday, the ... of cash reg-
...s by De... Machines. Cash
...ce office of the Un-
...s therefor. to exhibit the same.
...d, to exhibit Kingston County
...of Kingston Daily Freeman,
...Given to all persons
...against H. Plowman
...sted, Repaired
EDITORS ... Retoothing
...Buddenhagen
...cer St. Phone 2774-J

...ctors, Builder and Jobber
...s, DuBois. Tel. 691

HENRY A. OLSON, INC.
Roofing, Waterproofing.
Sheet Metal Work.
Shingles and Roof Coating
170 Cornell St. Phone 840.

Floor Laying and Sanding. New and old floors. John Brown, 152 Smith avenue. Telephone 1193-W.

PROFESSIONAL NOTICES

CHIROPODIST, John E. Kelly
286 Wall Street. Phone 420

G. W. SUMBER, Chiropodist
277 Fair St. Tel. 404

CHIROPODIST - Murray Greene
42 Main St. Phone 3386

EDWARD JOHNSON, Chiropodist.
60 PEARL ST. Tel. 764

Manfred Broberg, CHIROPODIST
65 St. James Street. Phone 1251

★ TONTINE WASHABLE SHADES ★
36"x6' NOW $1.19
Exclusive Agents
"THE HOUSE OF QUALITY"
Stock & Cordts, Inc.
KINGSTON, N. Y.

STEEP ROOFS
Every Type
FLAT ROOFS
SHEET METAL WORK
SMITH-PARISH ROOFING CO.
78 FURNACE ST.
406?—PHONES—3705-J
A NEW ROOF FOR $8.88
Per Month
1, 2 or 3 Years to Pay.
CALL SMITH-PARISH

Apple Pie Winners

Freeman Photo

Chef Joseph Forgues, extreme right, one of the judges in the Hudson Valley Apple Pie Contest, which was sponsored by the Ulster County Home Bureau in conjunction with the Blossom Festival, shows Mrs. George Sherwood of Wallkill why he picked her pie for first place. Others in the group, left to right, are Emma Heidcamp, one of the judges; George Post of Henry street, whose pie won second place, and Miss Clarissa Smith, judge.

Hoover Says Convoys Would Catapult U. S. Into War, Curtail Aid to Britain

(Continued from Page One)

transformation of the character of this war."

"No one," he said, "can deny the grim possibility that Hitler may take Suez, Iraq, North Africa and the Mediterranean. In any event Hitler can occupy all of continental Europe."

On this "transformation," he asserted that the British armies could not invade Hitler's Europe, nor could Hitler "with all the 6,000,000 men" he commands and his "superior air force" now cross the channel to England.

He added that to invade Hitler's Europe "would require us to prepare 5,000,000 men in addition to the British army" and that it would take 10 years to build 40,000,000 tons of shipping possibly needed to land troops quickly.

"And Hitler," he said, "could not start toward the United States without equal preparation.

"Therefore, with this transformation it does not appear that this war can be brought to a conclusion by armies or navies for years and years to come."

The second "hard fact," he declared, is that Japan—our ally in the last war—is allied openly now to the Axis, and "only awaits a favorable moment to realize her ambitions in Asia." This, he said, would necessitate immediate strengthening of U. S. defenses in the Pacific.

Third was "our unpreparedness," which he said held true both from a military and industrial standpoint as well as from "the spirit of the people." He said the nation was united in resolution to defend the western hemisphere and in wanting to help England, "but beyond this we are a divided people."

Crew Members Burned In Flareup of Tanker

Perth Amboy, N. J., May 12 (AP)—Six crew members were burned, two seriously, in a flareup today aboard a self-propelling tanker which had just loaded 168,000 gallons of gasoline at a Cities Service dock in the Kill Van Kull here.

At Perth Amboy General Hospital, Captain Lars Christiansen, 44, and First Mate Herman Bendickson, 40, both of Brooklyn, were reported in serious condition.

Less seriously burned were William Stevenson, 44, and Joseph Maley, 36, engineers; Harold Hagerstadt, 41, a cook, and George Krockie, 40, a deckhand, all of Brooklyn.

Perth Amboy police said the barge had taken on a full cargo of gasoline and Lars Thompson, 28, of Brooklyn, a deckhand, was closing a valve when the flareup occurred.

The cause was not determined. The barge did not sink.

Temperature Drops

Chilly temperatures prevailed in Kingston Sunday with the lowest temperature recorded Saturday night of 41 degrees and a high of 65 degrees on Sunday afternoon. Last night the lowest temperature recorded by the official city thermometer was 37 degrees.

Brewster Search Continues

Bellefonte, Pa., May 12 (AP)—Experienced woodsmen and sportsmen pilots fanned out over aviation's old "graveyard of the Alleghenies" today in search of Mr. and Mrs. Benjamin Brewster, socially prominent New Yorkers whose plane is overdue since Friday on a cross-country jaunt. Charles Foley of Roosevelt Field, N. Y., said 70 planes, including 20 army ships from Wright Field at Dayton, O., had been ordered to join in the search, centering in this rugged region between here and DuBois, Pa., 50 miles away.

Strike Threats In U. S. Plants

(Continued from Page One)

ing to the unions there to rescind their strike action."

The walkout involves defense contract estimated by the workers at $500,000,000. Green said it violated a union-management agreement prohibiting either strikes or walkouts. The strikers want $1.15 an hour instead of $1.12, plus continuance of double pay for overtime. Union leaders in San Francisco said their picket lines would keep 15,000 to 20,000 men away from work.

The navy department disclosed that in the San Francisco Bay area there were 27 destroyers, four cruisers and 43 auxiliary vessels under construction. The department did not say how many were affected by the strike, which involves 11 yards. Chairman Truman (D.-Mo.) of a special Senate committee investigating the conduct of the defense program, said the strike would be before the committee today.

Southern coal mine operators, still at odds with C.I.O.'s United Mine Workers of America over a new contract, agreed to meet union leaders at New York for a new negotiations. The mines are operating under a temporary agreement which increased the southern wage scale from $5.60 to $6.60 a day. The union still demands $7, which northern mine operators already have agreed to pay.

Electric & Acetylene
WELDING
Expert Tutoring
SHAND'S GARAGE
New Paltz. Phone 6372

don't...
light up with matches when you are camping or hiking in the woods. Many, many Forest Fires are started that way every year.
do...
light up with a
RONSON
all-weather
"WHIRLWIND"
It's safe and convenient.
Its disappearing shield makes it usable indoors and out.
Safford & Scudder
Golden Rule Jewelers
Since 1856.
310 Wall St., Kingston.

• THE JIFFY SCREEN •
"COSTS NO MORE THAN A GOOD WOOD FRAME SCREEN"
ALL METAL FRAME (Bronze) 16 MESH ANTIQUE Bronze Wire
THEY'RE RUST PROOF — THEY'RE WARP PROOF
THEY NEVER NEED PAINTING
—CALL OR WRITE FOR A FREE ESTIMATE—
CHAMBERLAIN METAL WEATHERSTRIP CO. Inc.
109 ST. JAMES ST. WALTER JEGHERS. PH. 4345 or 1179-J.

Want a LOAN?
This check-chart shows how you can qualify for a loan at 'Personal'
If your score adds up to 2 "yes" answers, and you want $25 to $250 or more, see us. Personal makes loans on your signature, or upon car or furniture, without involving your friends or employer. For fast, friendly service, come in today.
There Is Only One
Personal Finance Company... and it is the choice of more people than any other. Look for the square ☐ behind the name!
1 Are you over 21? (Loans made to both single and married folks.) YES NO
2 Are you steadily employed? (We make loans to people with new jobs as well as old.)
3 Can you conveniently make small monthly repayments? (After allowing for other needs.)
319 Wall St., Kingston, N. Y.
2nd Floor—Newberry Bldg.
PHONE 3470
D. R. ELLIS, Mgr.
Personal FINANCE CO. OF NEW YORK

LIVE BUSINESS MEN USE FREEMAN ADS.

FUEL OIL
—AND—
Kerosene
PROMPT DELIVERY
SAM STONE
Phone 733. 58 Ferry St.

Compensation
+ INSURANCE +
Let us explain it to You... Your needs... Your Costs.
NO OBLIGATION, OF COURSE
H. J. TERWILLIGER
260 Fair St. Phone 838.

SHERWIN-WILLIAMS PAINTS
Good Paint?
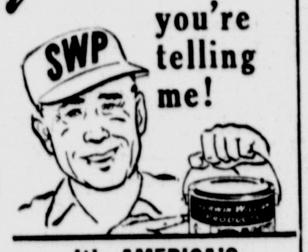

you're telling me!
It's AMERICA'S MOST WIDELY-USED
HOUSE PAINT!
Three things make a good paint good: (1) Beauty (2) Durability (3) Economy. Combine all three, and you get the best of good paints —Sherwin-Williams SWP!
SHERWIN-WILLIAMS
SWP $3.15 PER GAL. IN "5's"
HOUSE PAINT
J. R. SHULTS
"Kingston's Leading Paint Stores"
37 No. Front St. Phone 162
48 E. Strand Phone 866
SHERWIN-WILLIAMS PAINTS

IT'S HERE!
The NEW ROYAL
FIRST AND ONLY PORTABLE WITH
MAGIC* MARGIN
...many other exclusive Royal MAGIC features.

*Trade-mark, Reg. U. S. Pat. Off.
SALES - SERVICE
RENTALS - SUPPLIES
O'REILLY'S
530 B'way. 38 John St.

WHIRLPOOL WASHERS
NO OTHER WASHER HAS SO MUCH TO OFFER
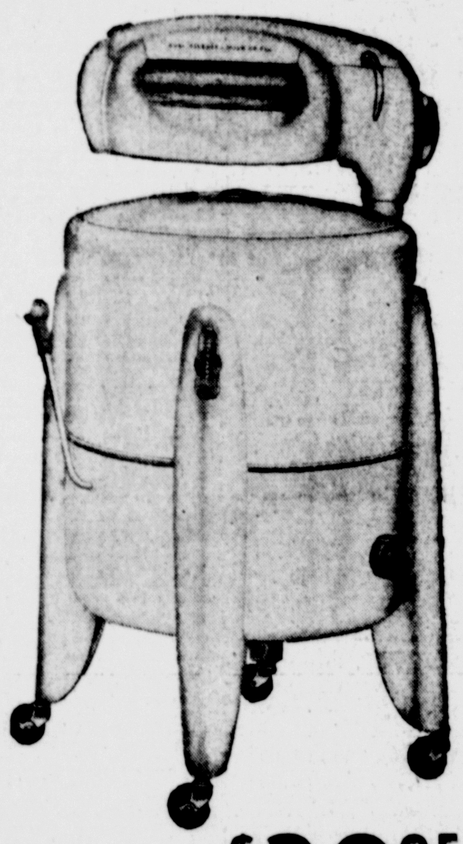
Priced from $39.95 up
ARACE BROS.
562 BROADWAY - PHONE 569

GRAND UNION MARKET PLACE
NEXT TO BROADWAY THEATRE
• TUESDAY ONLY •
LEAN MEATY
PORK CHOPS lb. 19c
FRESH GROUND
HAMBURG lb. 17c
FRANKS SKINLESS lb. 19c
FRESH OR CORNED
PLATE BEEF lb. 9c
TRAMONTE
MACARONI or SPAGHETTI.....5-lb. box 19c
ALASKA PINK SALMON.....2 tall cans 25c
FRESHPAK PRUNES.....2-lb. box 12c
FRESH STALK CELERY.....bch. 5c
HOTHOUSE TOMATOES.....lb. 29c
FRESH PINEAPPLES.....ea. 10c

Beautify YOUR HOME with AWNINGS
TREAD WILSON
779 BROADWAY PHONE 3123

DU PONT PAINT PARADE
PAINT PRICES ARE LOW . . . SAVE BY BUYING NOW!
Kitchen Special!
SET OF 5 Stainless Steel KITCHEN KNIVES with Handy Wooden KNIFE HOLDER
ALL FOR 79c
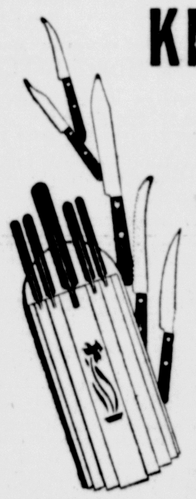
WITH ANY PURCHASE OF DU PONT PAINTS WORTH 90c OR MORE
There's a knife here for every kitchen job—carving, paring, slicing, coring fruit! And every one of these extra quality knives will stay sharp when stored in this handy holder. All knives have beautiful rosewood handles, tightly riveted for durability!
THIS SET HAS NEVER BEFORE BEEN OFFERED AT THIS LOW PRICE... IT WILL NEVER BE AVAILABLE AT THIS PRICE AGAIN! GET YOUR SET TODAY!
New Du Pont HOUSE PAINT STAYS WHITER
Keeps white houses whiter. Your home will stay more beautiful with this House Paint that stays cleaner! In 5 gallon lots.
PER GAL. $2.95
Durable Beauty For Kitchen Walls and Woodwork DU PONT INTERIOR GLOSS
Beautiful colors that are easy to keep clean. Fine for kitchens and bathrooms.
Quart $1.08
Gives Your Floors LASTING WEAR!
DU PONT FLOOR & DECK ENAMEL
$1.10 Quart
For all kinds of floors—indoors or out. Dries quickly.
ONE-COAT MAGIC for walls, furniture and woodwork . . .

DU PONT DUCO REG. U. S. PAT. OFF.
DUCO is the easiest-to-use enamel you can buy! It shows no brush marks . . . gives a sparkling, tile-like surface that's easy to keep clean.
90c pt.
THE EASIEST-TO-USE ENAMEL
Protects Floors!
DU PONT SUPREMIS FLOOR VARNISH
Preserves the beauty of fine hardwood floors. Resists scuffing. Stands hard wear.
Quart $1.60
Free! 34c CAN DUCO REG. U. S. PAT. OFF.
LIMITED TIME ONLY!
If you've never tried DUCO, the "One-Coat Magic" enamel, this is an opportunity you won't want to miss! You can have, Free, a full quarter-pint sample can of DUCO White, simply for the asking! Get your free DUCO today! Only one can to a customer.

ISLAND DOCK, INC.
Island Dock, Kingston, N. Y. Phone 1960
DU PONT PAINTS
from the "WONDER WORLD OF CHEMISTRY"